GOLDEN LEGEND

1968

Digitized by the Internet Archive
in 2011 with funding from
LYRASIS Members and Sloan Foundation

http://www.archive.org/details/goldenlegend1968sain

SAINT LEO COLLEGE
Saint Leo, Florida

GOLDEN LEGEND

MYLES ROSS ..... Editor
ED TANCIG ..... Photographer
MRS. FRANCES WILKES .... Advisor

DISCOVERY:

Venturing

into a strange world

of new awakenings,

met with the mystery

of learning

and our knowledge of hope

on a path to wisdom

and understanding.

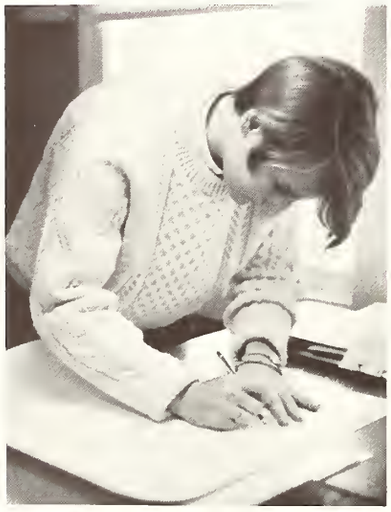

GROWTH:

In laying our foundations

we form forever

the mold of our minds.

We send out roots,

anchoring ourselves

in the fertile soil of intellect.

budding forth

in the springtime of our Growth.

EXPECTATION:

Touching upon

the newness within

and beyond ourselves,

we see strange facets

of our fresh life

and weave designs

that form eternal patterns

of mankind.

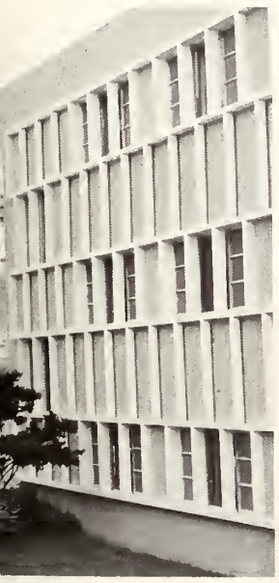

CONTENTS

Faculty.....pg. 10
Student Life.....pg. 28
Sports.....pg. 72
Underclassmen.pg. 88
Graduates.....pg. 120

FOREWORD

"The greater needs of life and those citizens who are needed to correspond to them are of great importance in our society.

. . . Plato

ADMINISTRATION AND FACULTY

Rt. Reverend Marion Bowman, O.S.B.

Chancellor

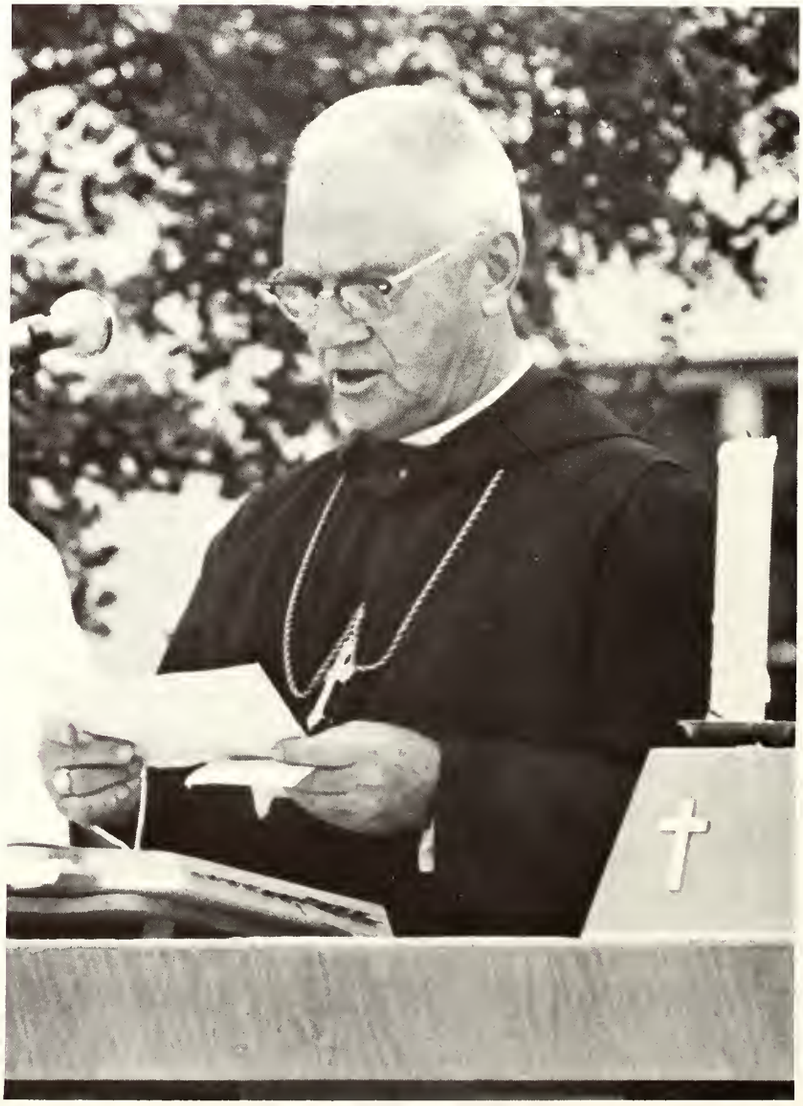

Reverend Stephen Herrmann, O.S.B.

President

Dr. Robert Marsh
Dean of the College

Dr. Edward Flemming
Dean of Academic Affairs

Mr. Norman Kaye
Dean of Student Affairs

Mr. Allan Powers
Vice-President for Development and Public Relations

Rev. Fidelis Dunlap, O.S.B.
Librarian

Rev. Augustine Irvin, O.S.B.
Chaplain

Administration

Dr. Robert Marsh
Ph.D., Central Michigan University

Dr. Edward Flemming
Ed.D., Columbia University

Mr. Norman Kaye
M.S., Northern Illinois University

Mr. Allan Powers

Rev. Dennis Murphy, Registrar

Mr. Gerald Schambeau, Director of Student Service

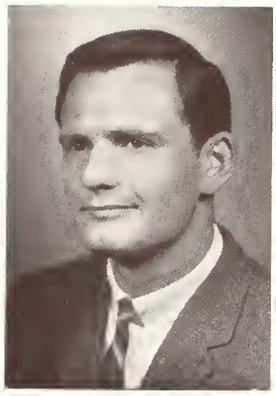

Dr. Richard Rodwick
Dean of Men

Sr. Maura Snyder, O.S.B.
Dean of Women

Rev. Fidelis Dunlap, O.S.B.
M.S. in L.S., The Catholic University of America

Rev. Augustine Irvin, O.S.B.
B.A., St. John's University

Rev. Dennis Murphy, O.S.B.

Dr. Richard Rodwick
Ph.D., Colorado State University

Sr. Maura Snyder, O.S.B.
M.A., University of Notre Dame

Dr. J. Richard Rodwick was chosen by a student vote as the Most Outstanding Faculty Member.

Dr. Gene Goforth
Chairman

Dr. James Horgan
History

Dr. Christopher Ryan
Economics

Mr. Harry Gill
Political Science

Msgr. Bernard Gingras
Director of Counseling and Guidance Center

Sister Scholastica Martin, O.S.B.
Sociology

Dr. Gene Goforth
Ph.D., Indiana University

Dr. James Horgan
Ph.D., St. Louis University

Dr. Christopher Ryan
Ph.D., New York Univ.

Mr. Harry Gill
M.A., University of London

Sister Scholastica Martin, O.S.B.
M.A., University of Notre Dame

Brother Francis Reilly, O.S.B.
A.B., University of South Florida

Brother Francis Reilly, O.S.B.
Social Science

Father William Fucheck, O.S.B.
Social Science

Division of Social Science

Father William Fucheck, O.S.B.
B.A., St. John's University

Msgr. Bernard Gingras
Ph.D., Universite de Paris

Col. Marvin Kriedberg
M.A., University of Florida

Mr. Walter McNickols
LL.B., DePaul University

Dr. Joyce Gamewell
Ed.D., Colorado State College

Mr. Nick Stoffel
M.Ed., University of Florida

Mr. William Casey
M.A., Georgetown University

Msgr. Bernard Gingras
Psychology

Col. Marvin Kreidberg
History

Mr. Walter McNichols
Business

Dr. Joyce Gamewell
Psychology

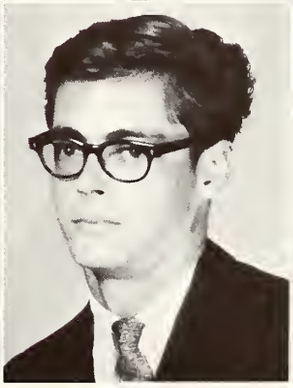

Mr. Nick Stoffel
Psychology

Mr. William Casey
Social Science

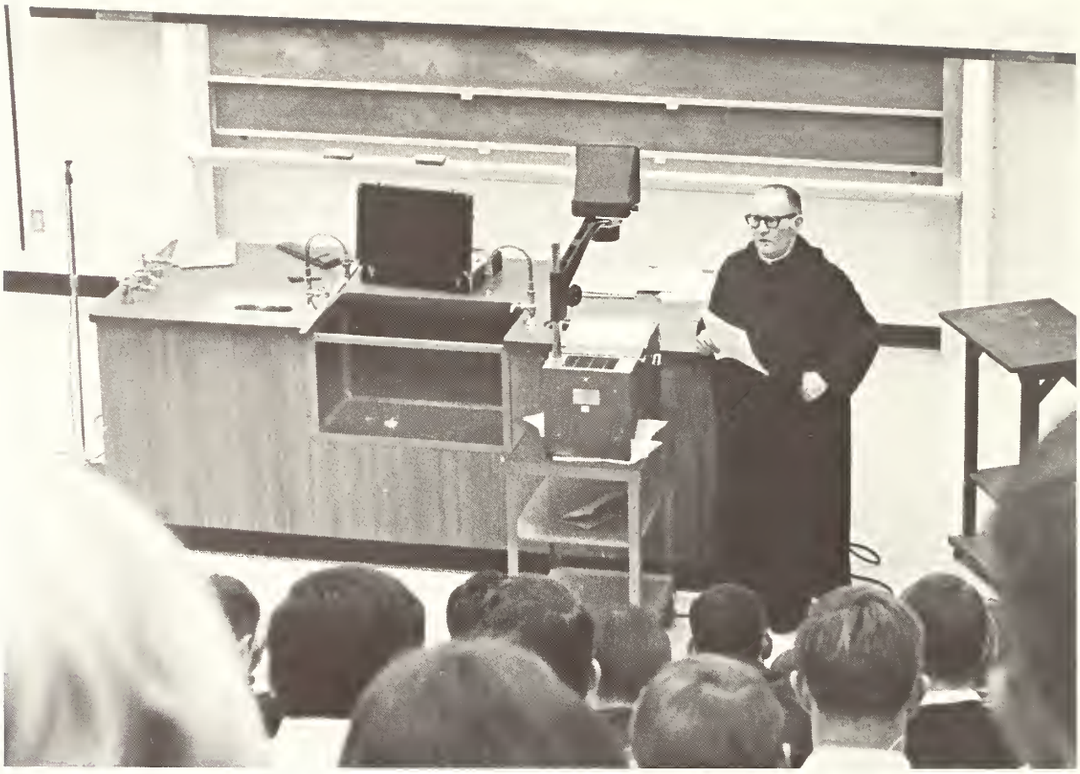

I thought it was $E = mc^2$ for the longest time ... till ...

Dr. Herbert Wolf
Chairman

Father Damian DuQuesnay, O.S.B.
Biology

Father Joseph Houbrick, O.S.B.
Biology

Mrs. Patricia Winski
Biology

Dr. John Keller
Biology

Father Malachy McGuire, O.S.B.
Physics

Dr. Herbert Wolf
Ph.D., German University of Prague

Father Damian DuQuesnay, O.S.B.
M.A., Catholic University of America

Father Joseph Houbrick, O.S.B.
M.A., University of Miami

Mrs. Patricia Winski
M.A., University of Minnesota

Dr. John Keller
D.D.S., Western Reserve University

Father Malachy McGuire, O.S.B.
M.S. in Ed., Temple University

Dr. Setty Adisesh
Chemistry

Dr. Carlton Lane
Mathematics

Miss Marjorie Esser
Mathematics

Mr. Miguel Zepeda
Mathematics

Division of Math and Science

Mr. Henry Pope
Chemistry

Mr. Richard Angerer
Chemistry

Dr. Setty Adisesh
Ph.D., Kent State University

Dr. Carlton Lane
Ph.D., Brown University

Miss Marjorie Esser
M.S., University of Illinois

Mr. Miguel Zepeda
M.A., Syracuse University

Mr. Henry Pope
M.S., East Texas State University

Mr. Richard Angerer
M.S., Purdue University

Mrs. Patricia Winski in a Human Genetics lab explaining the genetic factors of Sickle Celled Anemia.

Father Mark Toon, O.S.B.
Chairman

Mr. Robert Gappa
Theology

Dr. George Good
Theology

Division of Philosophy and Theology

Father Mark carefully studies a philosophy paper.

Father Mark Toon, O.S.B.
Ph.D., Catholic University of America

Mr. Robert Gappa
M.A., St. John's University

Dr. George Good
Ph.D., University of Iowa

Mr. Joseph Flahaven
M.A., St. John's University

Mr. Thomas Wallenmaier
M.A., Marquette University

Robert and Margaret Gappa presenting the neo-marriage ideas of the Church along with their own.

Father Edward Sulivan
B.Ph., Trinity College

Father Henry Koren, C.S.Sp.
Ph.D., Catholic University of America

Dr. James Erpenbeck
Ph.D., University of Notre Dame

Mr. John Dohr
Ph.L., Aquinas Institute

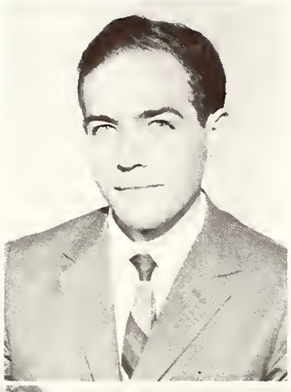

Mr. Joseph Flahaven
Theology

Mr. Thomas Wallenmaier
Philosophy

Father Edward Sullivan
Philosophy

Father Henry Koren, C.S.Sp.
Philosophy

Dr. James Erpenbeck
Philosophy

Mr. John Dohr
Philosophy

Dr. Anthony Zaitz
Chairman

Dr. Pablo Lopez
Spanish

Dr. Leopoldo Martinez Azoy
Spanish

Mr. Ralph Pendexter
Spanish

Sister Caroline Maertens, O.S.B.
English and Education

Dr. M. L. Howe
English

Sister Mary Grace Riddles, O.S.B.
English

Dr. Anthony Zaitz
Ph.D., University of Wisconsin

Dr. Pablo Lopez
LL.D., University of Havana

Dr. Leopoldo Martinez Azoy
Ph.D., University of Havana

Mr. Ralph Pendexter
B.S., Virginia Polytechnic Institute

Sister Caroline Maertens, O.S.B.
M.A., University of Notre Dame

Dr. M. L. Howe
Ph.D., Yale

Sister Mary Grace Riddles, O.S.B.
M.Ed., St. Louis University

Mrs. Priscilla Austin
Spanish and French

Mrs. Elizabeth Armstrong
French

Mr. Herbert Prizeman
English

Mrs. Llona Geiger
French

Division of Language and Literature

Father Jude Krogal, O.S.B.
Latin

Mrs. Priscilla Austin
M.A., University of Florida

Mrs. Elizabeth Armstrong
B.A., University of South Florida

Mr. Herbert Prizeman
M.A., University of California

Mrs. Llona Geiger
B.A., University of South Florida

Father Jude Krogal, O.S.B.
M.A., Fordham University

Brother Giles Rettig, O.S.B.
B.S., Pennsylvania State University

Mrs. Regina Zepeda

Brother Meinrad Schwartz, O.S.B.
B.A., St. Benedict's College

Brother Giles Rettig, O.S.B.
Speech

Mrs. Regina Zepeda
Language Lab

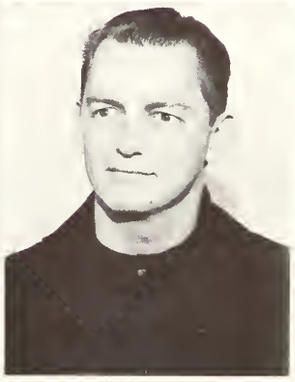

Brother Meinrad Schwartz, O.S.B.
Reading Lab

Dr. Clare Olson
Chairman

Mrs. Ruth Brightwell
Secretarial Science

Learning is not all book knowledge.

A casual class is the best learning situation

Division of Creative Teaching

Secretaries learn a great deal in social living besides secretarial skills.

Dr. Clare Olson
Ph.D., Peabody College

Mrs. Ruth Brightwell
B.S., Ohio State University

Dr. David Cohen
Ph.D., Florida State University

Mrs. Wade Sanders

Mrs. Meltha Watts
M.S., University of Michigan

Dr. David Cohen
Mathematics and
Audio-Visual Technology

Mrs. Wade Sanders
Kindergarten Training

Mrs. Meltha Watts
Education

Division of Fine Arts

Mr. Earl Grauer
Chairman

Mr. Richard Guenther
Art

Mr. Joseph Geiger
Art

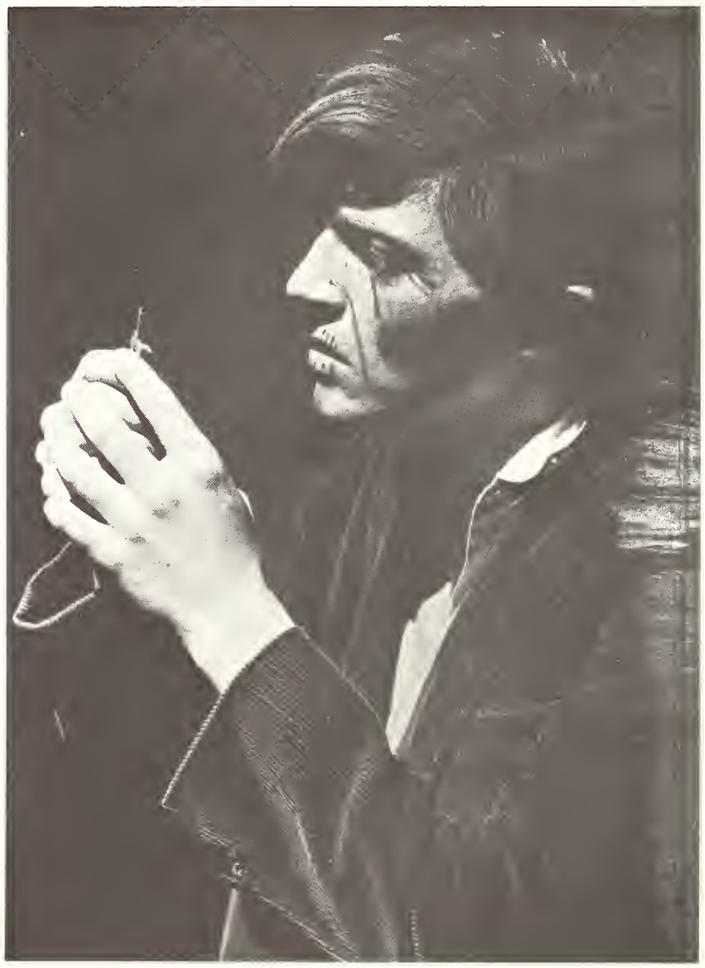

A young actor—the key to success

Mr. Earl Grauer
M.M., Southern Illinois University

Mr. Richard Guenther
M.A., Indiana University

Mr. Joseph Geiger
B.A., University of South Florida

Mr. Dennis Phillips
M.F.A., University of South Florida

Mr. Larry Sledge
M.M., Southern Illinois University

Brother Paul, O.S.B.
Art

Mr. Dennis Phillips
Art

Mr. Larry Sledge
Music

Colonel Dennis McClendon
Director of Public Relations

Mrs. Hazel Whitman
College Social Director

A QUIET
MOMENT
CAN MAKE
Christmas
Wonderful
ΣB

STUDENT LIFE

1st Row: John Stockamore, Tom Kanack, Jack Lynch, Dr. Keller—Adv., Tony Falzarano, Mike Milardo. **2nd Row:** John Nicolo, Jack Biggane, Tony Altieri, Ray Malanga, Henry Laboda, John Kenny, Ron Casese, John Rackowski, Jim Sheehan, Hack Miller, Charlie Asarisi, Frank LaMorte, High Moriarity, Tom Rossi, Bill Baker. **3rd Row:** Tom Grabowski, Randy Chambers, Frank McCoale, Ron Howard, Ed Cahill, Greg Murray. **4th Row:** Ed Maruszewski, Bob Mazur, Ed Oels, John Cotter, Mark Plisko. **5th Row:** Tim Briarton, Buddy Goldate, Frank Winter, Tom Seery, Jim Sutton, Barry Beahan, Charlie Knudsen, Pat Cullen, Ben Maciccio, Jim Toto, John O'Connell.

Alpha Sigma Chi

President ..... Anthony Falzarano
Vice-President ..... Jack Lynch
Treasurer ..... Thomas Kanack
Secretary ..... Michael Milardo

Alpha Sigma Chi Fraternity is a social organization founded on the principles of fidelity, justice and fortitude. It was chartered in September of 1964 as an association of men united in the common interest of fellowship and brotherhood. Throughout the course of each academic year entertain themselves with various social and athletic endeavors, contributing to the total social program of the college by hosting the production of numerous dances, contest and the annual Christmas play. Nicknamed, **The Brown Tide,** the brothers of Alpha Sigma Chi are characterized as being extremely close-knit. There are a total of 43 active members as of 1967. An active member of the Saint Leo College Inter-Fraternity-Sorority Council, Alpha Sigma Chi has a rich and rewarding history and an even more rich and rewarding future.

The Fall Semester of 1968 marks the founding of Delta Phi Delta Sorority. Its purposes being to promote the Christian ideals of the college and to develop its members as future leaders. The Sorority's social calendar is always filled with activities including parties, banquets, picnics, fashion shows and dances. Some of the awards won by the sisters are the Women's Greek Weekend Trophy of 1967, Freshman Girl of the Year, Homecoming Queen, and Greek Goddess. Since the early stages of the Sorority it has grown and advanced to the closely knit organization which has always been their goal.

Delta Phi Delta

President ..... Katie Kelly
Vice-President ..... Donna Doughney
Treasurer ..... Judy Paulson
Secretary ..... Norma Jean Stevens

1st Row: Reggie Accetta, Lauraine White, Katie Kelly, Norma Stevens, Judy Paulson, Karen Christiasen, Sue Smith, Kathy Grega. **2nd Row:** Lannie Cole, Linda Madden, Pat Inserra, Glynis Kenny, Mary Ellen Goode, Jennifer Phillips, Joanna Gentile, Pam Kelly. **3rd Row:** Wendy Chukinko, Noreen Fox, Betsie McLoughlin, Kathy Morin, Mary Ellen Fields, Mary Powers. **4th Row:** Rita Mary Belleza, Lori Kali, Joan Kothe, Bootsie Horton.

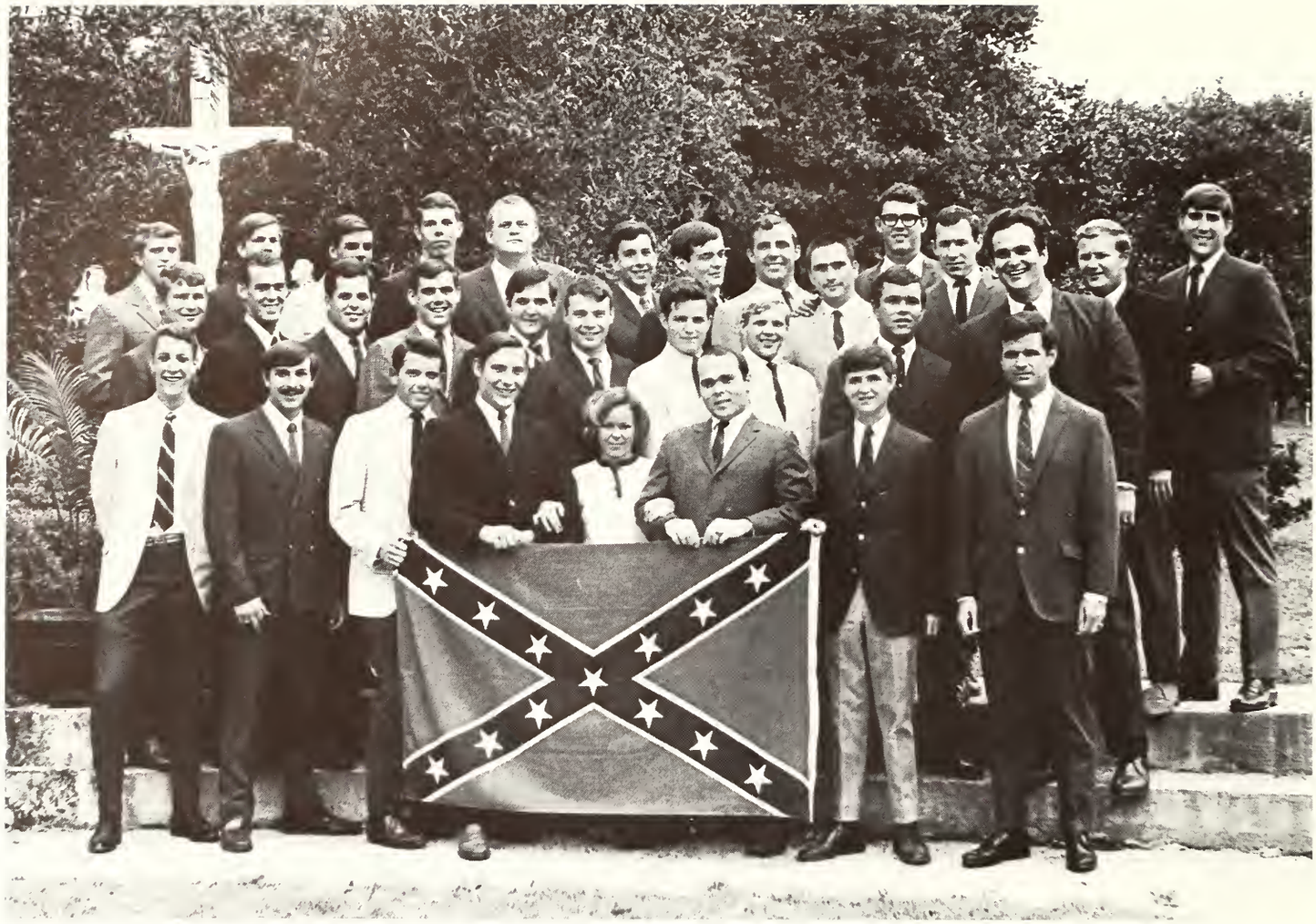

1st Row: Mike Burns, Bill Bua, Bill Grey, John White, Jeany Mason—Sweetheart, Jack Mahon, Jim Irvin, Roger Heins. **2nd Row:** Dick Johnson, Tony Flynn, Paul Sullivan, Rick Shaunter, Tom Libby, Rick Lewis, Andy Flanagan, Greg O'Lear, Mark Royer, Peta Vasta. **3rd Row:** Tony Capone, Jim Hotze, John Gouleit, Bob Ford, Jeff Morrow, Dave Hotze, Larry Sorrocco, Jim Mulhern, Dick Held, Russ Pitt, John Phillips, Ed Tancig, Geaorge Agnew.

President ..... Pete Vasta
Vice-President ..... John White
Treasurer ..... Roger McKecknie
Secretary ..... Roger Heins

Kappa Alpha Sigma

Continuing in the highest ideals of our Southern Heritage, the brothers of Kappa Alpha Sigma have under the leadership of President Pete Vasta contributed to the betterment of the campus and the community. They have accomplished this through such activities as the student calendar, assistance to the San Antonio Area and aid to the college during Parents Week. A Sweetheart Ball was held in honor of Virginia Lee Mason who was chosen Sweetheart for 1968. This year also marks the fourth consecutive year that Kappa Alpha Sigma has won the Greek Weekend Competition.

Kappa Theta Fraternity was chartered on March 4, 1967 at the conclusion of the third annual Greek Weekend. Our goals are primarily to establish brotherhood and to foster better leadership qualities in the realm of the social, academic and religious aspects of Saint Leo College.

With a membership of 24, we are small; but with the vitality within our membership we have attained high recognition on campus. We are proud of this achievement which is indicative of the spirit exuberated by our members. Each brother wears his badge with pride and the security one gains as a brother of Kappa Theta is one that is earned in an atmosphere of friendship.

President ..... Kevin Fitzgerald
Vice-President ..... Art DeNunzio
Treasurer ..... Dan Higgins

Kappa Theta

1st Row: Kevin Fitzgerald, Art DeNunzio, Bill Kruppenbacker, Phil Minicozzi, Brian McGrath, John Romano, Dan Higgins, Ray Ruiz. **2nd Row:** Fr. Jude, O.S.B.—Adv., Rich Sakoomey, Pete Biscardi, Vin Mele, Tom Tocazio, Bill Johnson. **3rd Row:** Bob Cramer, Geaorge Dirscherl, Bill Parks, Marty White, John Smeretsky.

Marnie Giannini, Charlene Silas, Paulette Copia, Nancy Kelly, Mrs. Keller—Adv., Valerie Clark, Irene Stack, Mary Cannon, Peggy O'Shea, Mimi Kidd, Pat Mathis, Kay Hebert, Joanne Lau, Sandy Ziolkowski, Kay Williamson, Judy Doyle, Lynn Flott, Susan Krist, Jane Snediker, Judy Ward, Sherry Bolander, Debbie Kane, Denise Frick, Anne Marie Walkey, Mary Jane Hall, Cathy Moberly.

Alpha Sigma

President	Marnie Giannini
Vice-President	Charlene Silas
Treasurer	Catherine Moberly
Secretary	Debbie Kane
Secretary	Ann Marie Walkey

Alpha Sigma is the first established Sorority on the Saint Leo College campus. Our organization was formed in 1961 to aid in the developement of leadership, citizenship, moral character and to further the interest of Saint Leo College. It is customary for us to hold various social functions throughout the school year. Alpha Sigma highlights Winter Weekend with the Christmas formal which is sponsored for the benefit of the entire student body. Other social functions enjoyed by the group include picnics, parties, dinners and our annual Sorority Weekend which culminates the year. Alpha Sigma sisters strive constantly for the betterment of themselves and the organization as a whole. We strive to promote leadership qualities within each member and this is evidenced by the many and varied positions held by our members.

With the understanding that college years influence and shape our entire future, the brothers of Sigma Beta strive to develope themselves in a well rounded program of social, spirtual, intellectual, cultural and athletic endeavors. The "Gators," with the strength of the entire brotherhood behind them, are well known and respected for whatever they do.

Sigma Beta

President	Jack Schimpf
Vice-President	Pete Glass
Treasurer	John Bienkowski
Secretary	Mike Lannon

1st Row: Mike Lannon, John Glass, Jack Schimpf, John Bienkowski, Chuck Staton. **2nd Row:** Dave Stevens, Bob Clair, Bruce Cavall, Fred Nicol, Bill Stavola, Phil Centatiempo, Bob Melsopp, Bob Brennan, Angie Tobia, Joe Gregory. **3rd Row:** Edward Carten, Kevin Briordy, Joe Lamb, T. F. Nolan, Billy Strang, Bob Warzecha, Bill Connallon, Lou Palana, Randy McCulloch, Sammy Piccione, Tom Vereker, Leo Paulson. **4th Row:** Dave Lydon, Bob Sereico, Fr. Augustine, O.S.B.—Adv., Rich Arace, Kenny McNeil, Dennis O'Melia, Jim McIntyre, Bob Lee, Ken Joseph, Chuck Janusz, Tom Caruso. **5th Row:** Joe Moriarity, Paul Sciarrillo, Joe Summersett, Bill Haggerty, Tom Aiken, Jim Cleary, Jack Kulaga, Dean Cavall. **6th Row:** John Lanagan, Dan Murphy, Kevin Kilgallin, Joe Mullane, Jim Mullane, John O'Neil.

1st Row: Richard Mussman, Robert Birbiglia, Tom Swan. **2nd Row:** Omar Heibert, Bob Boden, Larry Bowen, Paul Hare, Terry Dunigan, Bill Feldman, Charly Vachon. **3rd Row:** Pat Hayes, Dan Carroll, Frank Grissi, Tom Talty, Dick Trotter, Brian Conlan, Bob Fair, Rick Beckstoffer, Dan Cahill. **4th Row:** John Picciane, John Notte, John McCarthy, Bill Sikehan, Gearge McQueeney, Jim McClellen, John McCarthy, John Kelly, Ray Korn. **5th Row:** Eric Olsen, Bob Scully, Eddie Tuelly, Pete Disch, Pat Milton, Steve Casman, John O'hale, Rick Noering, John Kranyecz, Jack Farrari. **6th Row:** John Ciampini, John Barbie, Bruce Bennett, Bob O'Connor, Bill Casey, Joe Sanchez.

President ..... Robert Birbiglia
Vice-President ..... Richard Mussman
Treasurer ..... Bruce Hendra
Secretary ..... Thomas Swan

Phi Theta Chi

Phi Theta Chi is a fraternity composed of young men dedicated to the ideals of Brotherhood. It is on behalf of these ideals that Phi Theta Chi exists. Being one of the oldest fraternities on campus we feel it is our duty to uphold and cherish Phi Theta Chi as well as the ideals of the Inter-Fraternity-Sorority Council.

Phi Theta Chi has served Saint Leo College in many ways. Various Brothers have proven to be valuable assets to the basic ideals that Saint Leo College stands for. The ultimate goal of Phi Theta Chi is to produce respectable young men who will some day be responsible citizens and the leaders of our generation. We in Phi Theta Chi firmly believe in the dignity and worth of each and every member of every fraternity and sorority. We believe that to be worthy to be called a fraternity we must both act and feel like a unified group of young men dedicated to the principles for which we stand.

The Student Government Association of Saint Leo College as a body of elected delegates acts as a voice of the students. The different peer groups on campus are represented and all elements of student opinion are capable of being heard. This year the organization pictured below has achieved a more equal form of representation and an improved method for the election of officers.

President	Michael Lannon
Vice-President	Chris Hoff
Treasurer	Hugh Moriority
Secretary	Marni Giannini
Secretary	Lynn McGrath

S.G.A.

Kneeling: Nick DeCerbo, Lynn McGrath, Mike Lannon, Marni Giannini, John Bienkowski. **1st Row:** Fr. Fidelis, O.S.B.—Adv., Chris Byrne, Jim Jakobson, Denise Frick, JoAnne Lau, Pierre Lafitte, Hugh Moriority, John Phillips, Jim McCallian, Mike O'Connor. **2nd Row:** Pat Hayes, Dennis Harrington, John Picciano, Richard Bonazzoli, Thad Biggs, Dan Cahill, Mary Jane Hall, Bob Quinn, Marie DuQuesnay, Nelson Lopez, Nancy Kelly, Bob Carton, Connie Rigante, John Hurley, Wade Sanders, Mike Mead, Tom Smith.

Kneeling: Ed Oels, Pat Kelly, Norma Stevens, John Picciano. **2nd Row:** Tom Vereker, Bob Birbiglia, Katie Kelly, John McCarthy, Susan Krist, Rosemary McCarthy, Ray Ruiz, Art DeNunzio, Jennifer Phillips, Judy Ward. **3rd Row:** Bill Connallon, Lenny Schettino, Phil Kairalla, Pete Vasta, Frank LaMorte, Tony Falzarano, Jack Lynch.

I.F.-S.C.

President	John Picciano
Vice-President	Bill Strang
Treasurer	Ed Oels
Secretary	Marni Giannini
Secretary	Norma Stevens

The Inter-Fraternity-Sorority Council has been formed at Saint Leo College to foster full cooperation among the "Greeks" and the college, to secure a greater spirit of harmony, to form a more perfect unity of effort and to generate a realization and understanding of common purposes. Stemming from this cooperation comes the major and final social event of the year, Greek Weekend.

The Inter Club Council was founded to unite the clubs and organizations through cooperation and to come to a better understanding of our fellow students through a unification of our efforts and to give of ourselves through service to Saint Leo College. Membership in this council is open to all clubs and organizations that wish to operate on the Saint Leo Campus.

I.C.C.

President ..... Wade Sanders
Vice-President ..... Pierre LaFitte
Secretary ..... Lynn McGrath
Treasurer ..... John Heinlein

Fr. Fidelis, O.S.B.—Adv., Paul O'Connor, John Goulait, Pierre Lafitte, Wade Sanders, Lynn McGrath, Bob Castellano.

Members: Fr. Fidelis, O.S.B., Tim McDonough, Pierre LaFitte, Frank LaMorte, Mike Clancy, Dave Preller, Mr. Harry Gill, Fr. Jude, O.S.B., Mike Mead, Fred Klemmick, Thad Biggs, Bob Castellano, Wade Sanders, Bill Carroll, Fr. Augustine, O.S.B., Mike DuQuesnay, Dennis Harrington, David Goss.

President ..... Thomas Moulton
Vice-President ..... Pierre LaFitte
Treasurer ..... William Walker
Secretary ..... Charles Slade

Knights of Columbus

The Knights of Columbus, Abbot Charles Mohr Council 5630 was founded in November of 1964 with a group of fifty members. The purpose of the Knights of Columbus is to foster in each brother the goals of charity, patriotism and fraternity to God and country.

During the year the Council sponsors a day of recreation for the children of Christ Child Home in Tampa. In addition they have numerous Communion Breakfast Sundays, Lenten Lectures and recreational activities.

The Spanish Club of Saint Leo College was founded this year through the efforts of Dr. L. Azoy for the benefit of the students of the college. The goals of this organization are to stimulate the study of the Spanish language and the cultures of Spain and Latin America. Through the leadership of its advisor, Dr. Azoy and President Joe Sanchez it has become one of the most active clubs on campus.

The Spanish Club has helped their members widen their knowledge of the Spanish world through excursions, films and other pertinent presentations.

President ..... Joe Sanchez
Vice-President ..... Rick Portuondo
Secretary ..... Cindy Shaw
Treasurer ..... Dean Cavall

Spanish Club

1st Row: John O'Hale, Tom Taulty, Joe Sanchez. **2nd Row:** John McCarthy, Rick Noering, John Kelly, Dan Carroll, Frank LaMorte, Chryl Bush.

Kneeling: Bernie D'Esposito, Steve Glauey, John Pisarech, Dave Preller, Dave Goss. **Standing:** Maryjo Southerland, Greg Devlin, Joe Roscoe, Rosemarie Anselmo, Larry Quabeck, David Clarke, Ellen Walsh, Leslie Dole.

Rescue Squad

President ..... Dave Preller
Vice-President ..... Larry Quabeck
Treasurer ..... David Goss
Secretary ..... Rosemary Anselmo

The purpose of the Saint Leo College Rescue Squad is to bring immediate aid to those in need. The member students have been put through several months of intensive training in first aid and rescue procedures in order to accomplish this purpose in any situation.

One of the newer organizations on campus is the Scuba and Skin Diving Club. They have given their services to Saint Leo College in student service and also by giving of their free time to work on the waterfront of the college lake.

The ten founders of this club have worked very hard to build a strong, solid and a mature group of divers with the ideals of learning water safety to the highest degree.

Sea Lions

President	Bill Grippo
Treasurer	Pat Courtney
Secretary	John Tiernan

Kneeling: Brian McGrath, Mike Tenore, Bill Lee, Kim Frosch. **2nd Row:** Pat Courtney, Pete Barnett, Frank Seeley, Frater William Grippo, O.S.B., John Tiernan, Father Joseph Houbrick, O.S.B.

Members: Victor Vergne, Larry Quabeck, Harry Hertz, Joe Sanchez, Ken Boucher, Mary Cannon, Dave Preller, John Antonlino, John Notte.

President	Larry Quabeck
Vice-President	Harry Hertz
Treasurer	John Antolino
Secretary	Victor Vergne

Rifle Club

The Rifle Club was organized in the fall of 1967 for the encouragement of organized rifle and pistol shooting among the students of Saint Leo College. The purpose of this club is to develop a better knowledge in the safe handling and proper care of firearms. Through the efforts of Mr. Walter Poplich, advisor to the club, they were able to secure a new practice range.

Circle K International, at Saint Leo College, was officially organized in November of 1967, by the twenty-two students that comprised the club. On Sunday, December 10th, the Circle K International officially presented the club with its charter.

The Circle K Club encourages participation in group activities which help to promote good fellowship and high scholarship. Its main aim is to develope aggressive citizenship and the spirit of service for improvement of all human relationships.

President	Samuel Caprari
Vice-President	Wade Sanders
Treasurer	John Dux
Secretary	Jerry May

Circle K

Kneeling: Pierre LaFitte, Sam Capari, Joe Sanchez, Wade Sanders, Jim Arsenault. **2nd Row:** Joe Amico, Kevin Card, Chris Hoff, Marie DuQuesnay—Sweetheart, Tom Samojeden, Steve Passannante, Frank La Morte. **3rd Row:** John Dux, Nelson Lopez, Tim McDonough, Richard Rapp, Bill Carroll, Bill Gonzalez, Frater Fred Sherrer, Jerry May, Emmett Scully, Bill Griffin, Dennis Harington, Father Fidelis Dunlap, O.S.B.—Adv.

1st Row: Mike Pallante, Beth Allison, Dr. Joyce Gamewell—Adv., Paul O'Connor, Valerie Clarke, Annette Garafolo, Pat Hayes. **2nd Row:** Mike Mead, John Petras, Walter Williams, John O'Connell. **3rd Row:** John Tomesko, Frater Fred Sherrer, O.S.B., Tom Boaz, Larry Quabeck.

Psychological Club

President ..... Paul O'Connor
Vice-President ..... Frater Fred Sherrer
Treasurer ..... Mike Pallante
Secretary ..... Annette Garafolo

The Psychology Club, organized in the fall semester of 1967, has a membership of twenty. The club aspires to create a psychological interest among the students of the college. Meanwhile as an organization we hope to become one of the most active groups on campus. One of our most pertinent anticipations is the attainment of membership in the national honor society called Psi Chi. We welcome those who wish to actively participate in our activities which are psychologically oriented.

The Philosopher's Forum was organized on the Saint Leo Campus for the purpose of bringing about philosophical discussions on current events. In the past, these topics have ranged from a panel on the Playboy Philosophy to an in depth look at the Student Service Program. This year was highlighted by a forum on the "God is dead" theory, with several leading Florida theologians and philosophers. Under the direction of Mr. Thomas Wallenmaier, the forum has regular meetings open to the student body. In the coming year the Philosopher's Forum, or Phi Sigma Phi as it known in other words, plans to present even more interesting and varied topics.

Philosopher's Forum

President ..... Rosemary Cain
Vice-President ..... Mike Mead
Secretary-Treasurer ..... Eileen Teufel

Mr. Thomas Wallenmaier, Mike Mead, Paul O'Connor, Annette Garofalo, Rosemary Cain.

L-R: Charlene Silas, Anne Marie Walkey, Virginia Mason, Jennifer Phillips, Judy Ward, Frances Gleason, Carol Cooper, Brenda Avant.

Cheerleaders

Senior Cheerleaders: Jennifer Phillips, Judy Ward, Anne Marie Walkey, Frances Gleason.

The Lion's Den

Lion's Den personalities Mike Puto and Frank Vuolo.

Secretary—Margie Boland

On April 6, 1968, on their final broadcast Frank Vuolo and his staff slice up four years of memories.

Golden Legend

Myles Ross, **Editor-in-chief**

Ken Habershon, Mike Mead and Frank Burke

1968 Golden Legend Staff

Myles Ross	Editor-in-chief
Angelo Zingales	Assistant Editor
Frank Burke	Business Manager
Ken Habershon	Activities
Joanne Bebel	Underclassmen
Cynthia Scott	Underclassmen
Maureen Murphy	Organizations
Mike Novack	Graduates
John Smith	Sports
Mike Mead	Advertising
Ed Tancig	Photographer
Mrs. Frances Wilkes	Advisor

Mike Novack, Maureen Murphy, John Smith and Joanne Bebel

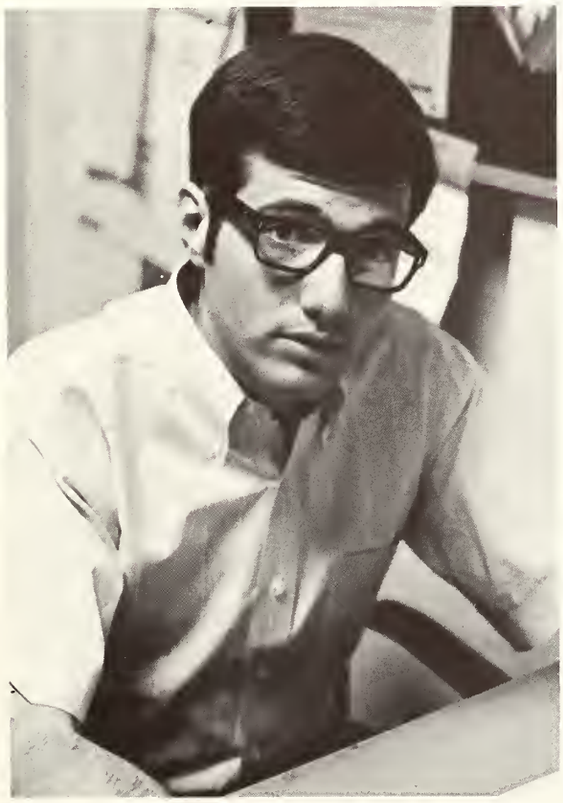

Angelo Zingales, **Assistant Editor**

Mrs. Frances Wilkes, **Advisor**

Concerts

Little Anthony and the Imperials

In December the Student Government Association continued in its efforts to bring popular entertainment to the Saint Leo students. This second concert, a part of the Winter Weekend festivities, featured Little Anthony and the Imperials.

The Association

The Student Government, early in the first trimester, brought to Dan Cannon Auditorium the first of its two major concerts. The show featured the popular vocal and instrumental group, The Association.

Parents Week

Saint Leo College initiated a new policy this past year concerning Parents Week. For the first time Freshman parents were brought to campus at a separate time from that of the upperclassmen's parents. This gave the parents a better chance to vist the school in an uncrowded situation.

Pat Innserra visits with her parents while touring the campus.

Entertainment was provided for the parents by Freshman students in their staged talent show.

Father Sullivan visits with guests after Parents Association Meeting.

The week ended with the President's Reception and a dinner following.

The students join their parents for a Florida Barbecue down on the waterfront.

Sy Kahn, Professor of English at Raymond College of the University of the Pacific, entertained with poetry recited to jazz.

General Seminar

General Seminar is a series of lectures by prominent speakers which enables the student to understand more clearly the world in which they live.

Raliegh Greene, Chairman of the Board of Trustees, spoke to the students about their relationship to the government.

Convocation

Twice yearly those students who have achieved academic excellence are honored by the members of the faculty and their fellow students. Noted speakers encourage all the students to further their academic career.

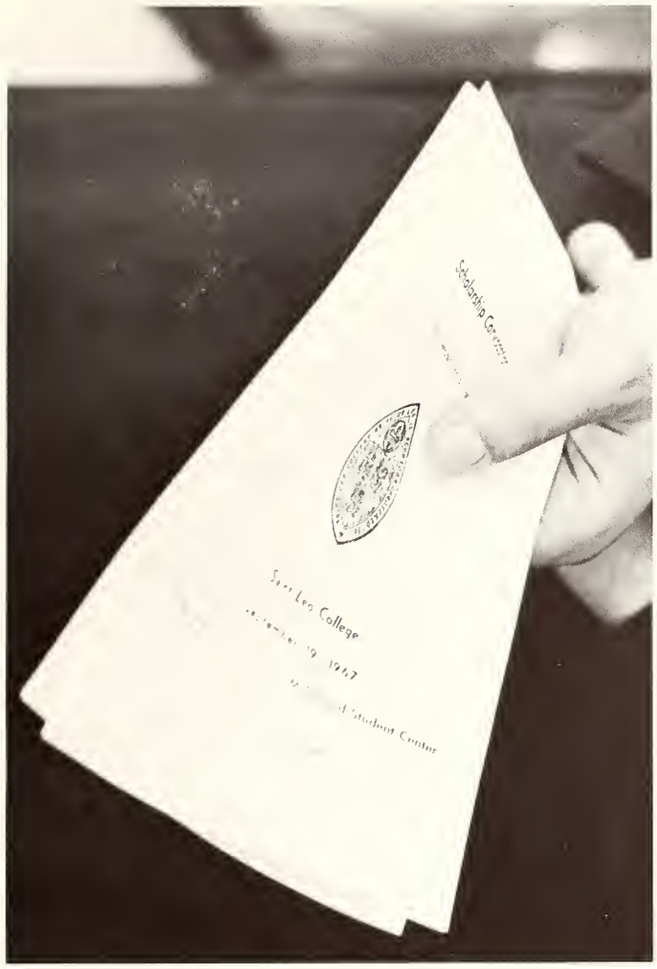

Honored Dean's List students are recorded in a token program.

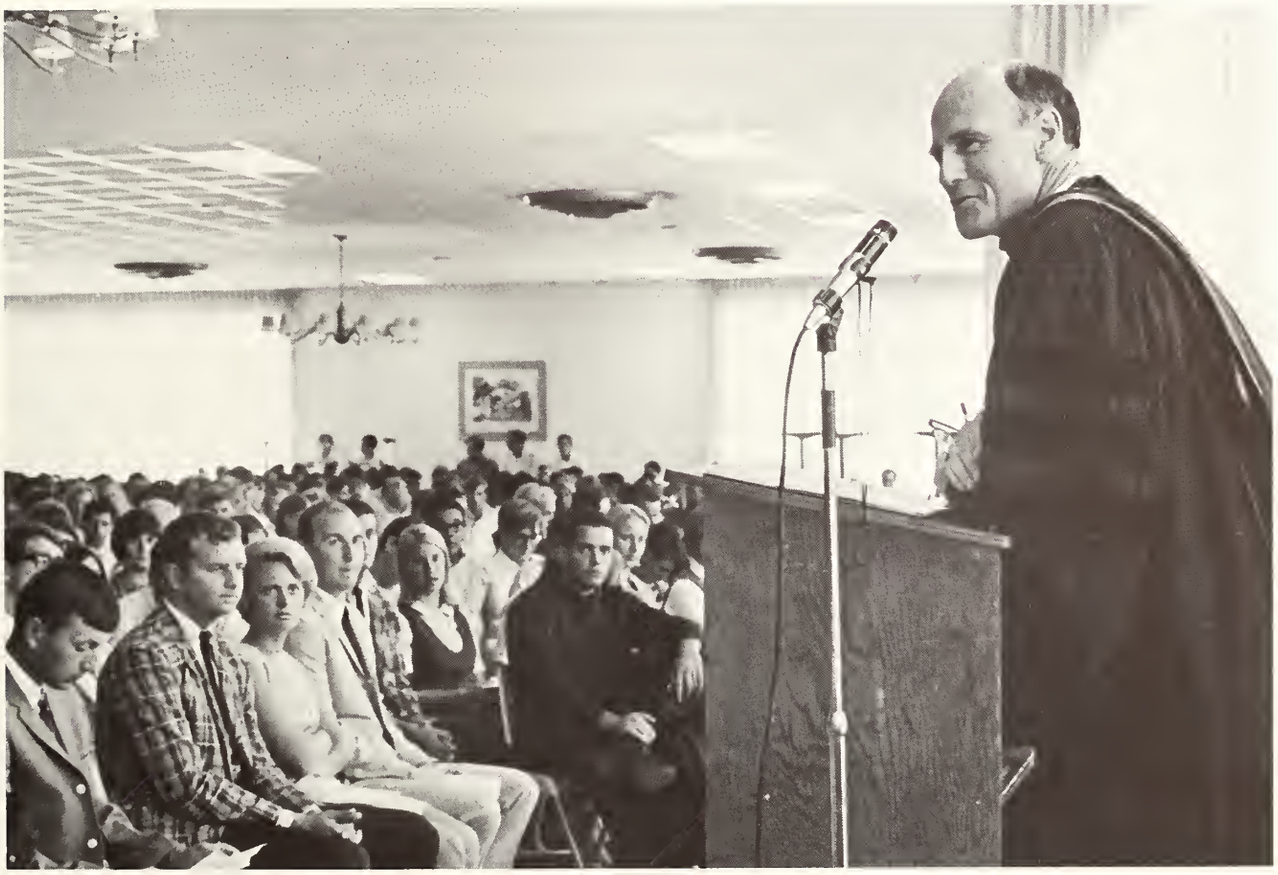

Dr. Robert B. Mautz, Chancellor of the Board of Regents of the State University System of Florida, was the guest speaker.

College Theatre

This year, for the first time in the long history of Saint Leo College, there has been an active and creative interest in the staged arts. Under the careful directions of Mr. Nesbitt Blaisedell and Mr. Herbert Prizeman the College Theatre has succeeded in producing several plays, both comical and dramatic. The interest exhibited by the students concerned with the College Theatre is not equaled by any of the other new or long established organizations.

The second in the series of productions was "The Hostage".

Rick Sullivan in "The Sleep of Prisoners".

Margie Downs and John White rehearsed many hours to achieve this special effect.

The final production of the season was "The Doctor in Spite of Himself".

The Doctor agrees to treat one of the peculiar cases in the play.

Greek Goddess Candidates: **L-R** Donna Doughney, Pat Inserra, Gail Lomax, Charlene Silas, Donna Bonazzoli.

Festival Queens

Throughout the academic year a series of major social events take place. These events include Winter Weekend, Homecoming and Greek Weekend. For each of these gala occasions a queen must be chosen to rule and reign with a festive flair.

At the far right is Greek Goddess, Donna Doughney.

Winter Festival Queen Candidates: Connie Ditulio, Nancy La Harte, Jackie Kenny, Margie Boland, Lynn McGrath, Janet Rogers, Cindy Archutowski, Kathy Phebus.

Senior Lynn McGrath was selected Winter Festival Queen.

Homecoming Queen Candidates: Margie Boland, Marybeth White, Susan Adams, Jackie Kenny. Margie Boland went on to be selected Homecoming Queen.

Greek Weekend

All five fraternities were represented in the 4th Annual Chariot Race.

Kappa Alpha Sigma lights the torch which was the official beginning of Greek Weekend.

The Greeks get off to a good start in one of the many relay races.

The Saint Leo Rescue Squad was on hand to give aid and comfort to tugged-out Greeks.

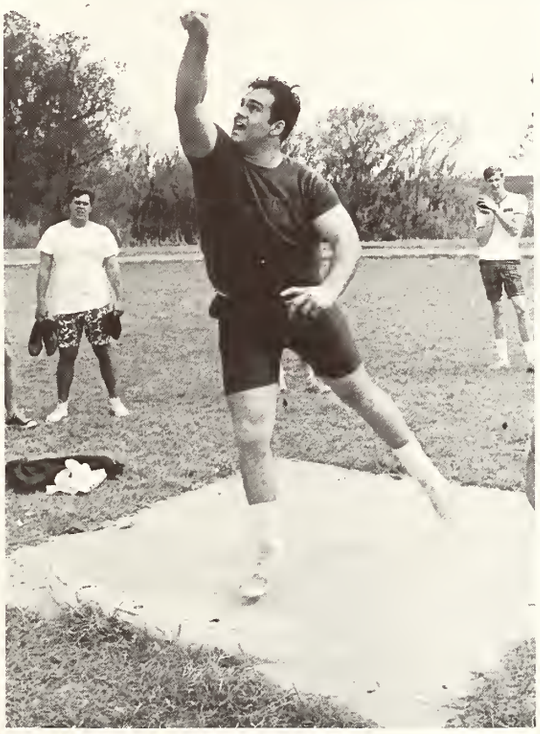

Pete Vasta shows his victory form in the shot-put.

Donna Doughney leaps high for Delta Phi Delta.

After the games on Saturday night the weary athletes were entertained by Tommy James and the Shondells.

Tommy James, one of the nation's more popular recording stars.

Brotherhood goes beyond one fraternity.

There are no words to describe the desire for victory.

Ray Ruiz cheers his own shot on.

Charlene Silas relaxes between events.

Starring in the play that the faculty presented for the Seniors and their guests are Mr. Allan Powers, Dr. M. L. Howe, Mrs. Frances Wilkes, and Miss Majorie Esser.

Senior Week

Senior Week Activities

Friday, April 19
10:00 p.m. Senior Ball
2:00 a.m. Breakfast

Monday, April 22
3:00 p.m. Senior-Faculty Barbecue

Wednesday, April 24
8:30 p.m. Class of 1968 Farewell

Thursday, April 25
8:30 p.m. The Doctor in Spite of Himself

Friday, April 26
6:30 p.m. Reception for Seniors, Parents, Guests, Faculty and Administration
7:30 p.m. Senior Banquet and Awards
9:00 p.m. Dance

Saturday, April 27
8:30 a.m. Baccalaureate Mass
11:00 a.m. Commencement Exercises
12:30 p.m. Buffet Luncheon

Mrs. Margaret Hertz entertained in the audience before the play.

Mr. Arch Deal, WFLA-News, was guest speaker at the Senior Award Banquet.

Regina Degnan received the Abbot Marion Bowman Activity Award.

Seniors and Faculty were guests at a barbecue held at the Lake House.

Baccalaureate Mass

Saturday, April 27, 1968
8:30 a.m.

The Baccalaureate Address was given by Mr. Dale Francis.

Right Reverend Marion R. Bowman, O.S.B., celebrated the Baccalaureate Mass.

Mr. Joseph McGonagle, who was last year selected the Outstanding Faculty Member at Saint Leo College, receives his Bachelor of Arts Degree from Rev. Stephan Herrmann, O.S.B., President. Mr. McGonagle also graduated Cum Laude.

The Processional of The Second Senior Class of Saint Leo College.

Commencement

Saturday, April 27, 1968
11:00 a.m.

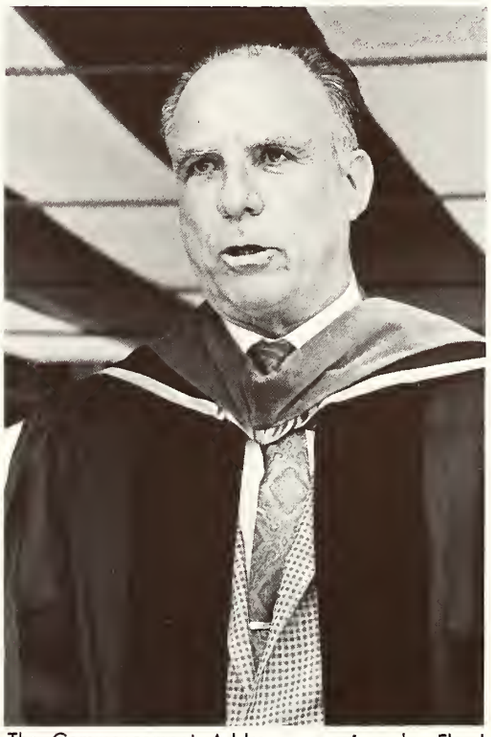

The Commencement Address was given by Floyd T. Christian, Superintendent of Public Instruction for the State of Florida.

The thought of it all being over is seen in the expression of Frank Vuolo.

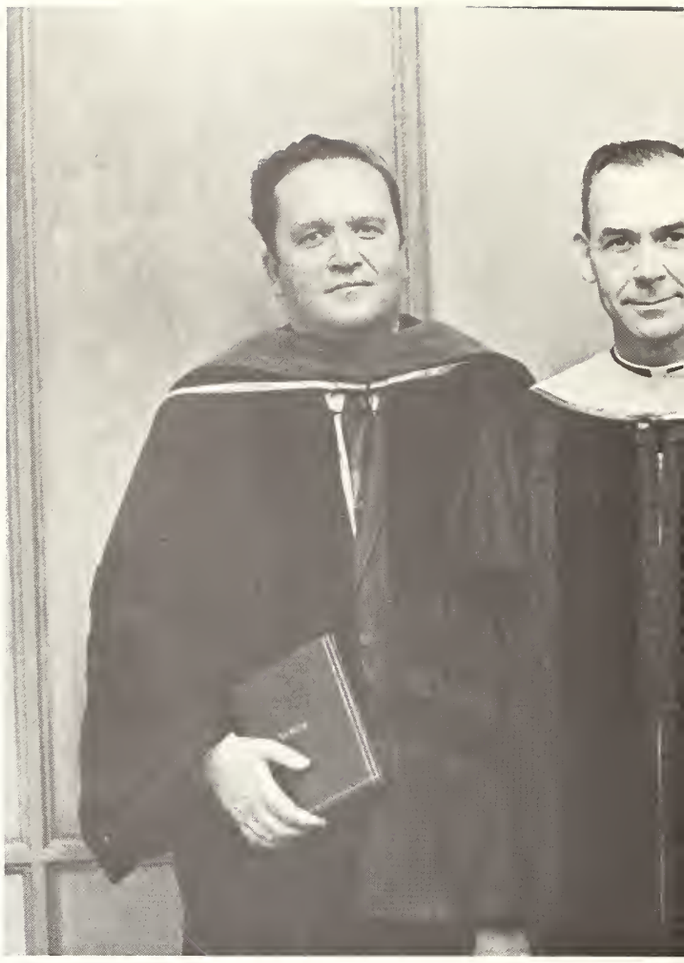

Dr. Edward Flemming places the hood, which signifies a Bachelor of Science Degree, on John Phillips.

Rev. Stephan Herrmann, O.S.B., President of Saint Leo College, conferred honorary degrees upon Mr. Dale Francis, Doctor of Letters, honoris causa (far left) and Mr. Floyd T. Christian, Doctor of Laws, honoris causa.

Donna Doughney after receiving her Bachelor of Arts Degree.

Annette Garofalo receives her Bachelor of Arts Degree from Fr. Stephan. Annette also graduated Cum Laude.

ST. LEO
14

SPORTS

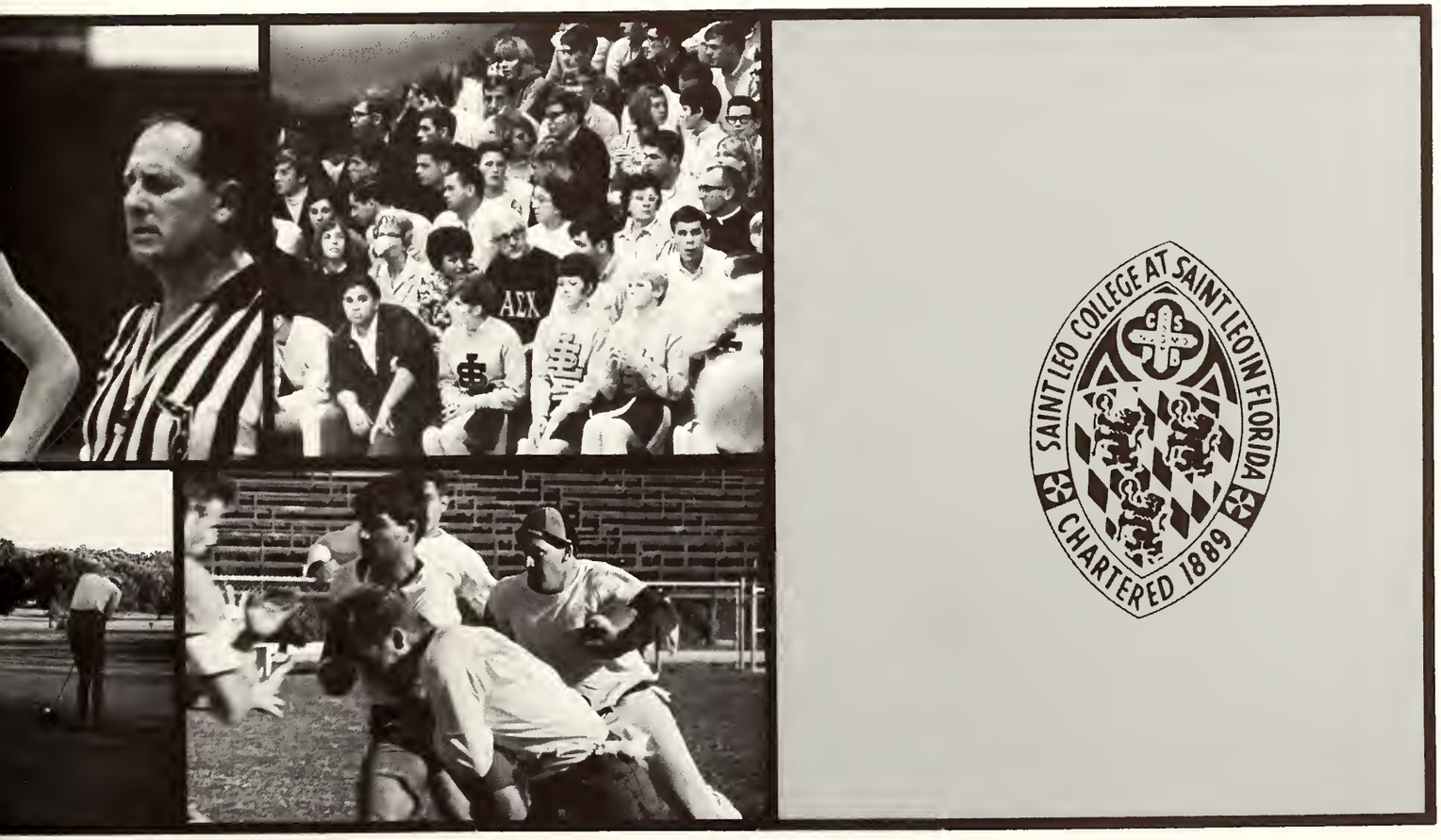
ΑΣΧ
SAINT LEO COLLEGE AT SAINT LEO IN FLORIDA
CHARTERED 1889

Soccer

1967 Schedule

Sept. 16	Embry-Riddle
Sept. 23	Florida State
Sept. 24	Jacksonville U.
Oct. 1	St. Pete Soccer Club
Oct. 6	U. of South Fla.
Oct. 15	Fla. Presbyterian
Oct. 17	Stetson
Oct. 21	Fla. Southern
Oct. 24	Rollins College
Oct. 28	U. of Fla.
Oct. 30	Belmont Abbey
Nov. 7	Stetson
Nov. 10	Fla. Southern
Nov. 14	Rollins College
Nov. 18	Embry-Riddle
Nov. 19	Jacksonville U.

Mike Williams blocks the opposition's attempted goal.

Adrian Theriaults sets up the Monarch offense.

Doug Lasglois's kick is blocked as a host of Monarchs look on.

Sitting: Joe Lagana, Frank Hammer, Mike Williams, Larry Bowen, Jim Dwyer. **Kneeling:** Adrian Theriault, John Phillips, Alvin Lacle, John Hanley, Pete Leinenweber, Jim Mulhern, Jim McClellan, John Wilmont. **Standing:** Fr. William, O.S.B.—Coach, Carl Schlass—Mgr., Mike Cavanaugh, Doug Langlois, Pat Rankin, Raleigh Greene, Fred Klemick, Ton Grabowski.

Basketball

1967-68 Schedule

Dec. 1	Florida Memorial College
Dec. 8-9	Biscayne College
Dec. 14	Alma College
Jan. 9	Bethune-Cookman
Jan. 13	Florida Southern College
Jan. 19	Florida Institute of Tech.
Jan. 23	Rollins College
Jan. 27	Huntington College
Feb. 2	Florida Institute of Tech.
Feb. 7	Florida Southern
Feb. 16	Florida A. & M.
Feb. 17	Belmont Abbey College
Feb. 20	Bethune-Cookman
Feb. 24	Biscayne College

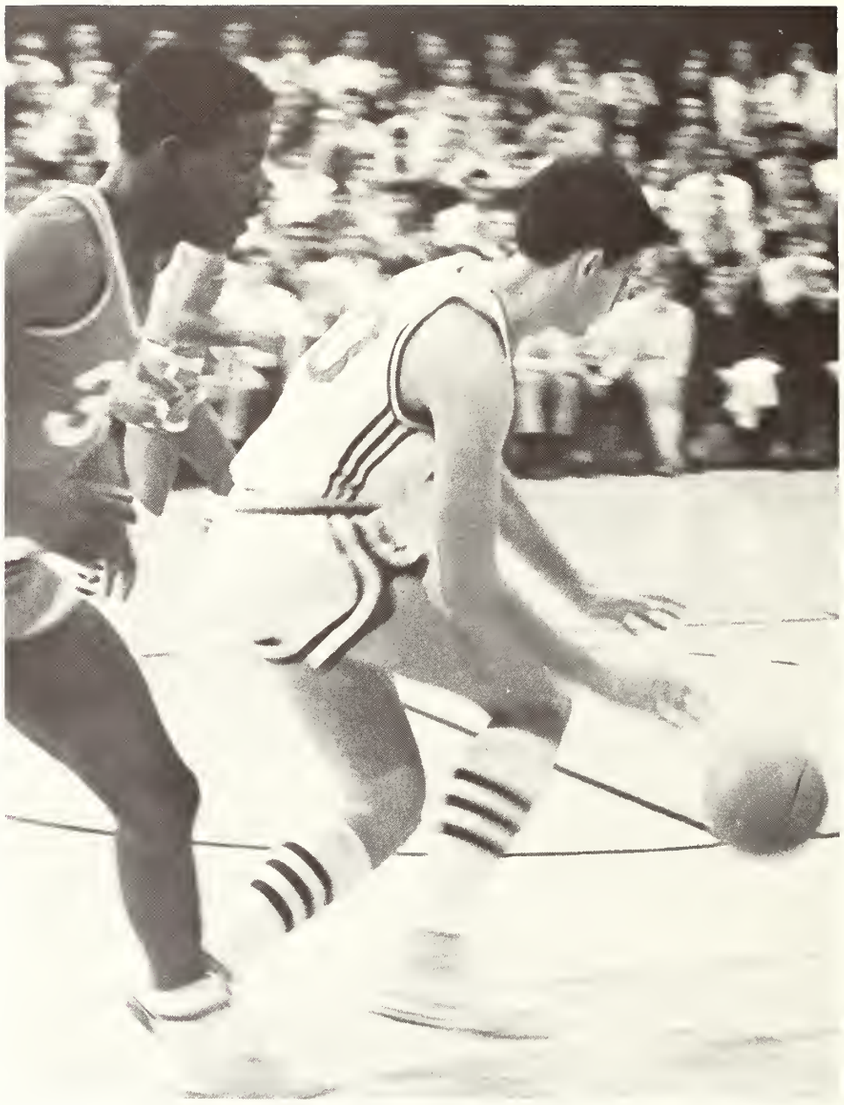

Mike O'Brien sets up for a fast break.

Greg O'Connell's shot is blocked by a long reach.

Pat Monogue drives down court for a score.

1st Row: John Barker—Mgr., Dan Makosky, Larry Moore, Rich Wallace, Forest Martin, Bob Hardy. **2nd Row:** Van Johnson, Pat Monogue, Clyde Alexander, Mike O'Brien, Greg O'Connell, Dave Lewis, Charlie Knudsen, Jim Caboy.

The opening tip-off against Bethune-Cookman.

Monarchs fight for a rebound.

Coach Fagan describes game strategy during a time out.

Guard Rich Wallace receives attention for a slight injury.

A slight difference of opinion arises among a player and a referee.

Tennis

1967-68 Schedule

Feb.	13	Rollins College
Feb.	17	Embry-Riddle
Feb.	24	Florida Southern
Feb.	27	Rollins College
March	2	Florida Institute of Tech.
March	7	Florida Southern
March	9	Biscayne College
March	12	Embry-Riddle
March	15	Jacksonville U.
March	16	Florida Institute of Tech.
March	21	University of Kentucky
March	23	Appalachian State University
March	30	Stetson University
April	6	Stetson University
April	9	Jacksonville U.

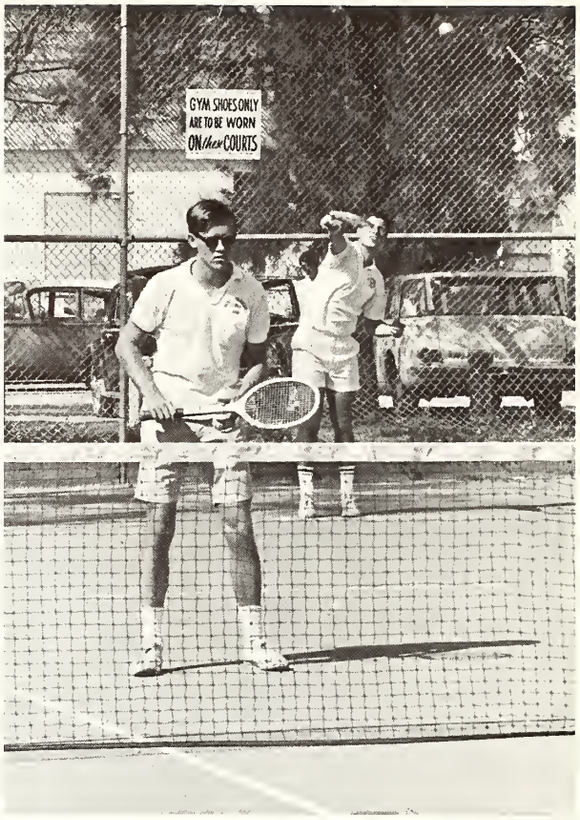

Mike Novack and Dave Meldrum team up against the Univ. of Kentucky.

1st Row: Steve Manuel, Bill Kiley, Mike Puto, Harold Roth. **Standing:** Tim Crosby—Coach, Dave Erb, Mike Noack, Dave Meldrum, Charles Smith.

Golf

Jim Dwyer spends endless hours on the practice tee.

1968 Schedule

Jan. 27	University of South Fla.
Feb. 10	University of Florida
Feb. 17-18	Fla. Intercollegiate Tournament
Mar. 2	University of South Fla.
Mar. 8	Florida Southern
Mar. 9	University of South Fla.
Mar. 18	Rollins College
Mar. 21-23	Cape Coral Invitational Tournament
Mar. 27-30	Miami Invitational Tournament
Apr. 6	Biscayne College
Apr. 8	Valparaiso University
Apr. 9	Florida Southern

Brother Jerome, O.S.B.—Coach, James Gleason, Howard Liddle, Bob Koch, Jim Dwyer, Ron Chimura.

Baseball

1968 Schedule

Feb. 24	Univ. of So. Fla.	March 28	Duke University
Feb. 27	Florida Southern	March 30	Lewis College
March 2	Univ. of So. Fla.	March 30	Florida Southern
March 5	Univ. of Tampa	March 31	Lewis College
March 12	Univ. of Tampa	April 1	Lewis College
March 15	Biscayne College	April 2	Rollins College
March 16	Biscayne College	April 3	Washington and Lee
March 20	West Georgia Col.	April 5	Univ. of Miami
March 21	West Georgia Col.	April 6	Univ. of Miami
March 22	West Georgia Col.	April 11	Univ. of Conn.
March 23	West Georgia Col.	April 12	St. Andrews Col.
March 25	Olivet College	April 13	Wheaton College
March 26	Olivet College	April 16	U. S. Coast Guard Acad.
March 27	Duke University	April 17	U. S. Coast Guard Acad.
March 28	Rollins College	April 18	Fairfield Univ.

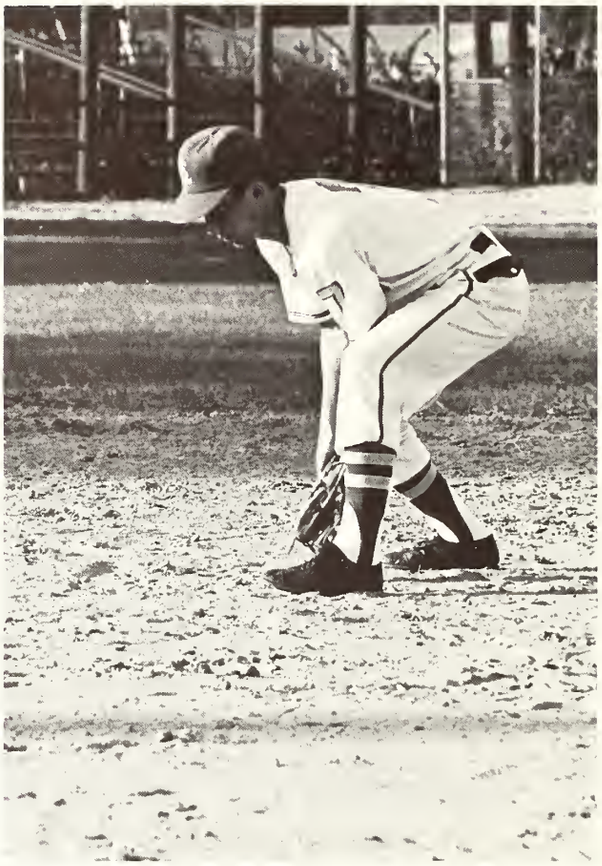

Len Schettino was a valuable asset to the infield all season.

1st Row: Ernie Robison, Mark Monnerat, Dave Eacnacony, Larry Sorensen, Gary Bond, Phil Hopkins, Mike Pallante, Tony Makosky, Ed Czek. **2nd Row:** Tim Crosby—Coach, Jack Kulaga, Ray Korn, Kevin Conlin, Joe Lennon, Ben Mariocio, Ken Kamradt, Joe Ciliani, Dave Korczykowski, Fred Cambria, Frank Dwyer, Mark Plisko, Bill Meyer—Coach.

Wheaton College is robbed of a hit at first base.

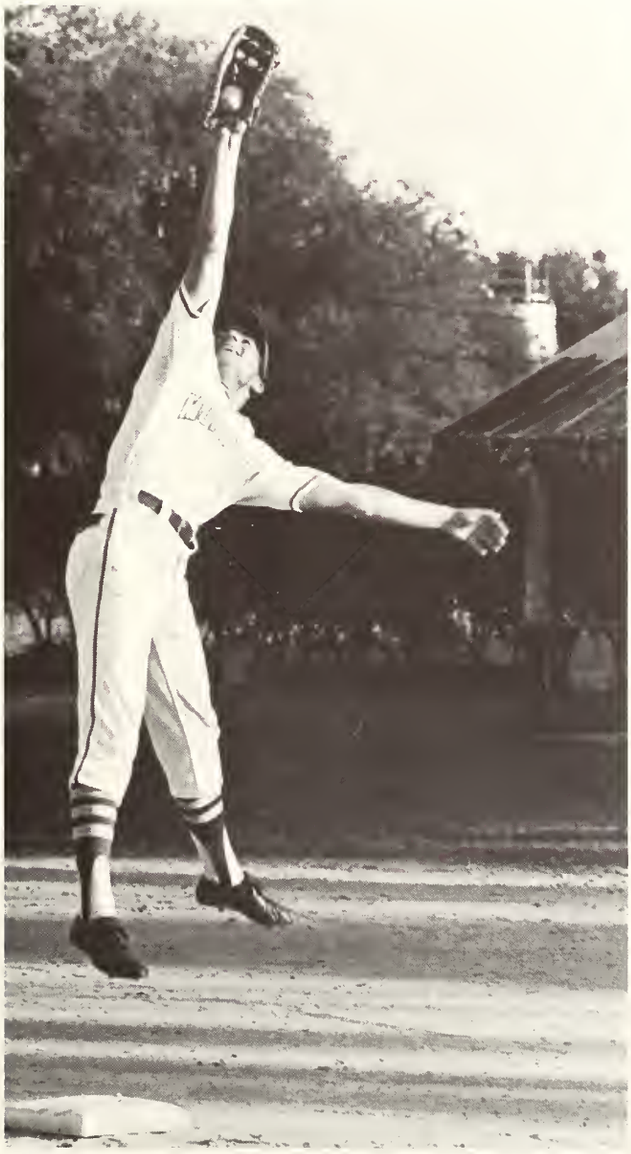

Fred Cambria was not only valuable on the mound, but was always a threat at the plate also.

The Monarchs bring one home.

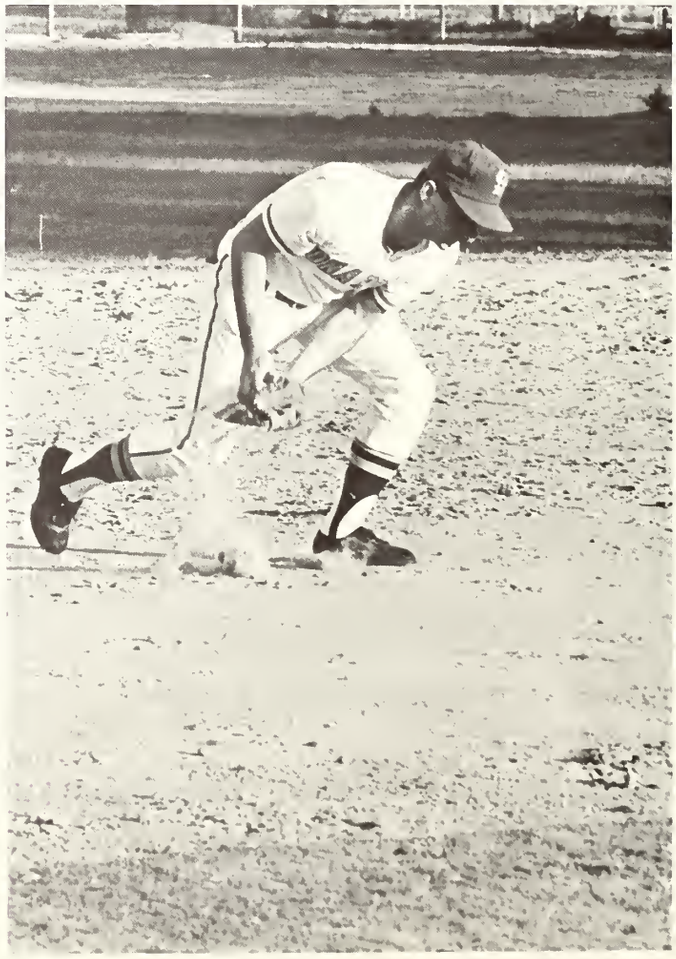

Mike Pallante grabs the ball out of the dirt in time to make the play at first.

It was a successful first year for Coach Bill Meyer.

Saint Leo in action against Wheaton College.

Intra-Frat Football

Alpha Sigma Chi vs. Phi Theta Chi

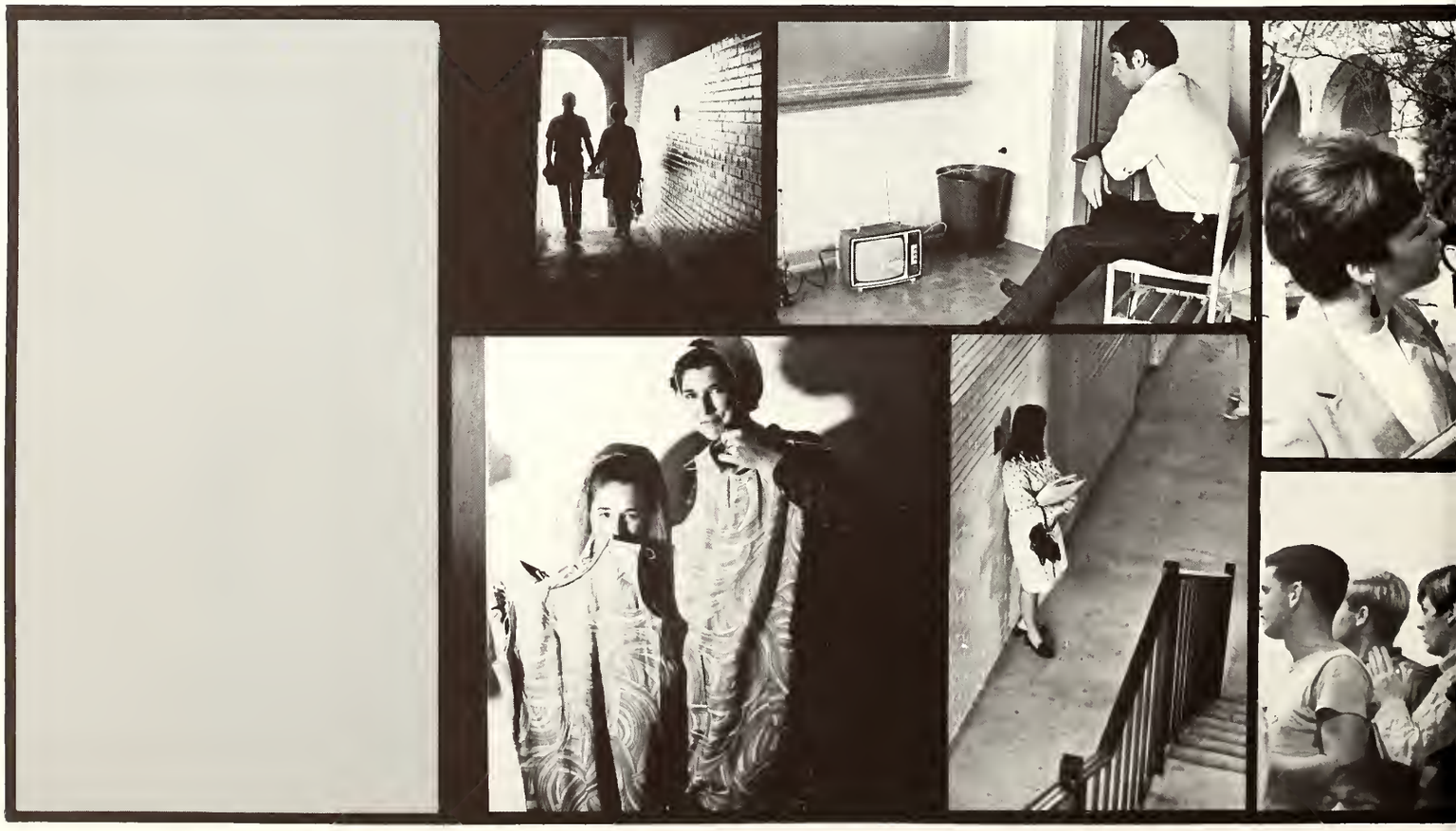

UNDERCLASSMEN

Freshmen . . .

. . . The lure of the distant and the difficult is deceptive — the great opportunity is where you are. This journey of a thousand miles begins with one step.

Do you get the point?

Mike Allen
Young Harris, Ga.

Bob Anderson
Arlington, Va.

Bill Ante
Lakewood, Ohio

Bro. Donald Baier
St. Leo, Fla.

Marcus Baker
Brooksville, Fla.

John Barker
Lakewood, Ohio

Mary Barnes
Tampa, Fla.

Pete Barnett
West Long Branch, N.J.

Ed Barreto
St. Johns, Antigua

Paul Battaglia
Buffalo, N.Y.

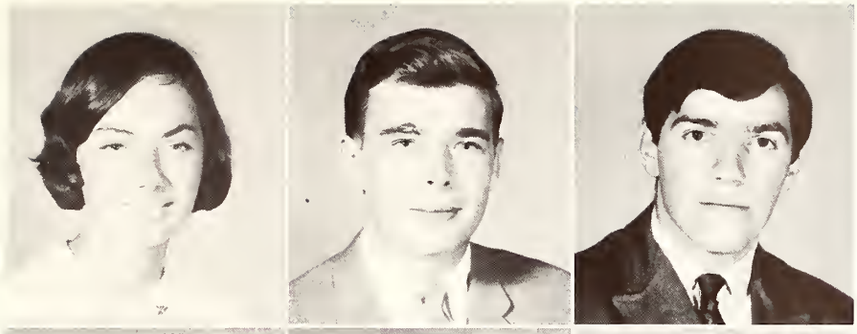

Carol Bentizlin
Convent Station, N.J.

Martin Bergin
Waterbury, Conn.

Yvon Bodeur

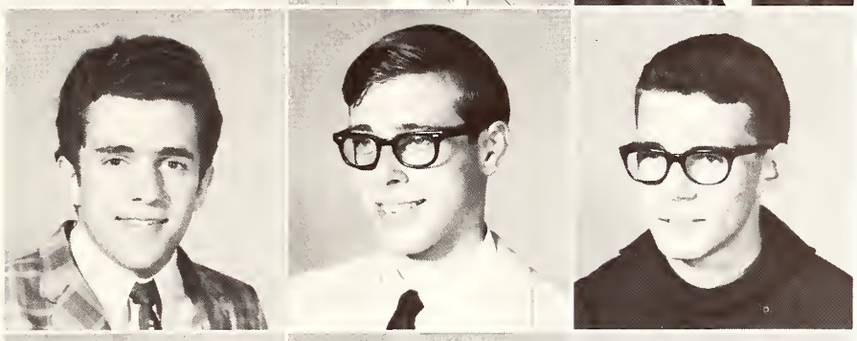

William Bonfanti
Seymour, Conn.

Tom Bouknecht
St. Petersburg, Fla.

Fr. Richard Bourgeois
Hingham, Mass.

Bill Bowen
Vienna, Va.

Donald Bray
Orange, N.J.

Doug Brittingham
Brookfield, Conn.

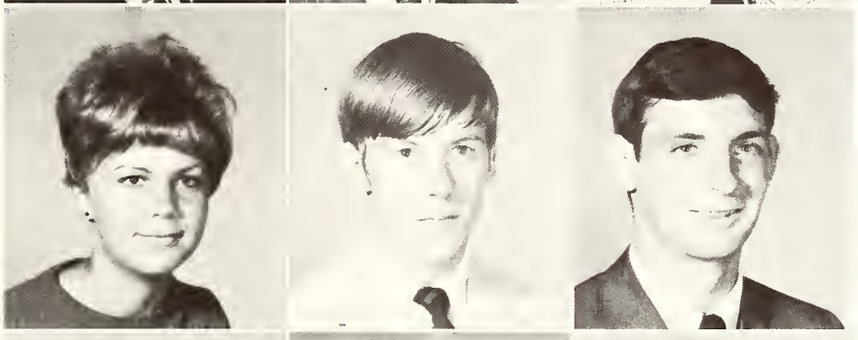

Cheryl Busch
Tampa, Fla.

Chris Byrne
Richmond, Va.

Robert Cabot
Rockville, N.Y.

Tim Cagle
Jacksonville, Fla.

Mary Cannon
San Antonio, Fla.

Brian Cantamissa
Elmont, N.Y.

Frater John Casey
Hingham, Mass.

Bob Cashman
McLead, Va.

Linda Casolaro
McLean, Va.

Mark Charde
New Rochelle, N.Y.

Andrew Christiansen
St. Leo, Fla.

Richard Clements
Waverly, Ky.

Kevin Connors
Chicago, Ill.

Liz Coyne
Alexandria, Va.

Frank Daley
Brooklyn, N.Y.

Larry Daughtrey
Arcadia, Fla.

Joe DeFrancesco
Livingston, N.J.

Pat Deines
Ocala, Fla.

Joyce Dermody
Sparta, N.J.

Tom Deverin
Woodbridge, N.J.

Deborah Dewar
Albany, Ind.

John Dillon
Ridgewood, N.J.

Terry Donovan
San Antonio, Fla.

Mary Dougherty
Yonkers, N.Y.

Janice Dudiak
Clifton, N.J.

Jim Dwyer
Woodbridge, N.J.

Marie DuQuesnay
Kingston, Jamaica

When I said, "pick me up at the airport", I didn't mean Newark.

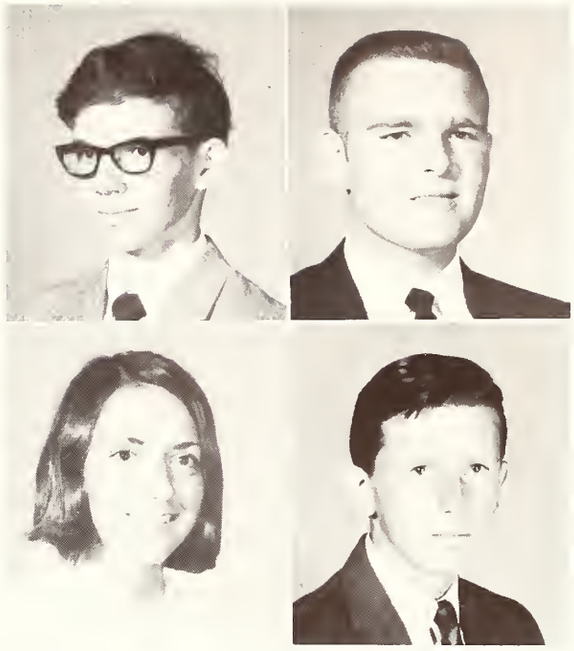

Roger Duval
Manchester, N.H.

Pat Fagan
Dade City, Fla.

Joyce Fappiano
Hamden, Conn.

Steve Ferko
Elizabeth, N.J.

Tom Ferrand
St. Petersburg, Fla.

Anthony Ferrari
Stamford, Conn.

Marianne Field
Margarita, Canal Zone

Tom Fillorano
Manchester, Conn.

John Finnegan
Hicksville, N.Y.

James Finocchiaro
Hingham, Mass.

Lee Flemming
Tampa, Fla.

Desmond Foran
New York, N.Y.

Elizabeth Franz
New Britain, Conn.

Kim Frasch
Key West, Fla.

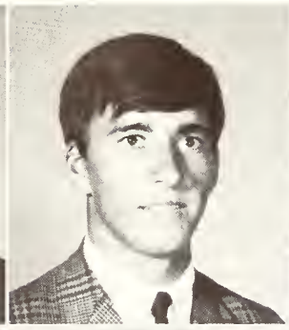

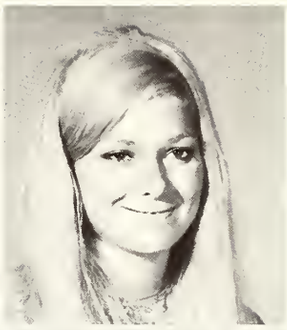

Albert Fuerst
Mingo Junction, Ohio

Ronald Gouthro
Tampa, Fla.

Jim Garrett
Falls Church, Va.

Barbara Grauer
Wheaton, Md.

Christine Gefrich
Woodbridge, Va.

Bill Griffin
Roslyn, Pa.

Bill Gerolstein
Union, N.J.

Linda Griffiths
San Antonio, Fla.

Donna Gialanella
North Caldwell, N.J.

Frater William Grippo
Hingham, Mass.

Say, did you hear the one about the traveling salesman?

Steve Hall
Upper Marlboro, Md.

Russell Hockin
West Orange, N.J.

Mike Halminski
Arlington, Va.

Fran Hoppen
North Miami Beach, Fla.

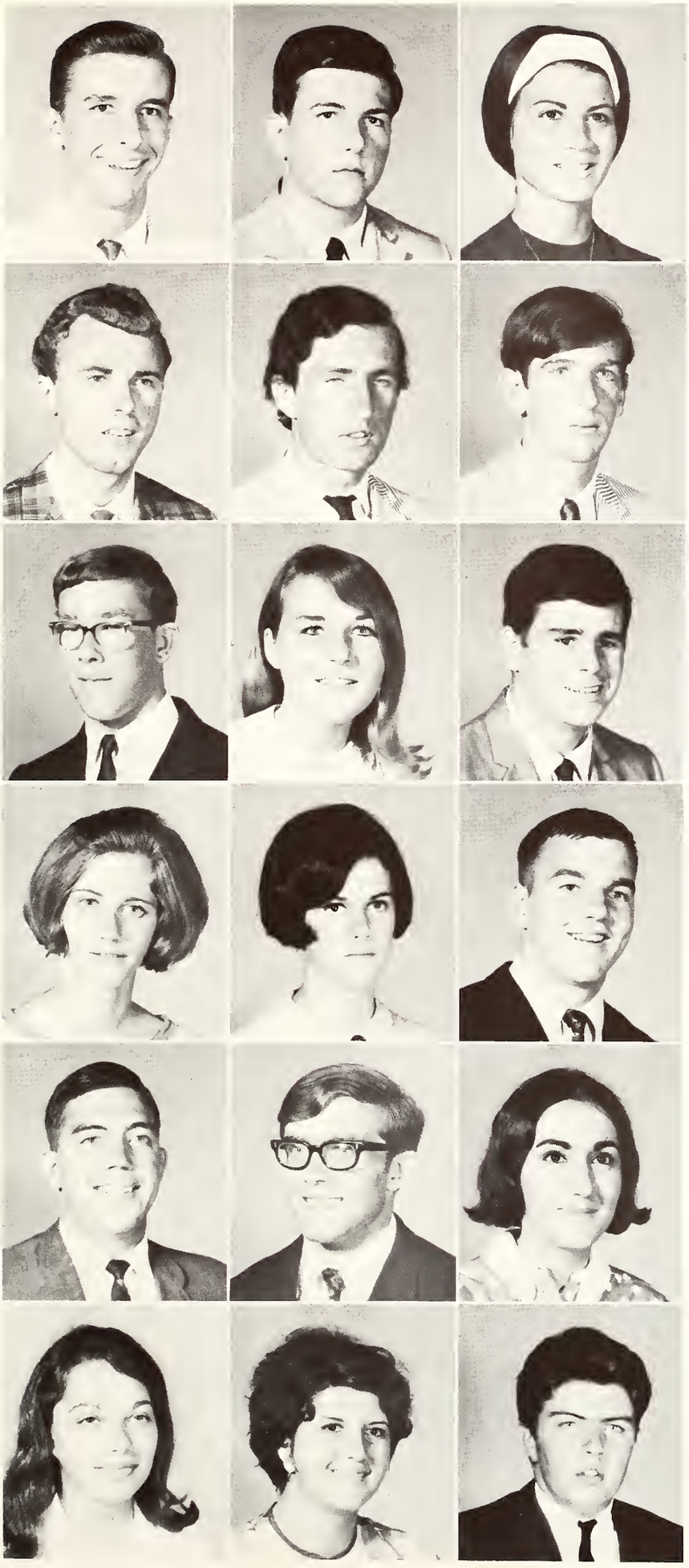

Philip Hughes
Tampa, Fla.

John Hurley
Weehawken, N.J.

Pat Inserra
Palm Beach, Fla.

Steve Jankowski
Somersworth, N.H.

John Joyce
Holden, Mass.

Peter Keenan
Jamaica Plain, Mass.

Greg Kelly
Morristown, N.J.

Nancy Kelly
Fort Lauderdale, Fla.

Arthur Kelsch
Brooklyn, N.Y.

Carmen Klement
Las Vegas, Nev.

Mimi Kidd
South Orange, N.J.

Dave Korczykowski
Chicago, Ill.

David Kosinski
College Park, Md.

George Kuziemski
South Amboy, N.J.

Linda Labue
Garfield, N.J.

Eileen Ladd
East Meadow, N.Y.

Pat Larkin
Clinton, Ill.

Gerald Leitch
Cambria Heights, N.Y.

Francis Leo
Miami, Fla.

David Lewis
Chicago, Ill.

Tom Libby
Lake Worth, Fla.

Philip Lingle
Western Springs, Ill.

Ginger Littmann
Huntington, N.N.Y.

Nelson Lopez
Staten Island, N.Y.

Ellen Loughlin
Livingston, N.J.

Joseph Lynch
Cinnaminson, N.J.

John Lyons
Chicago, Ill.

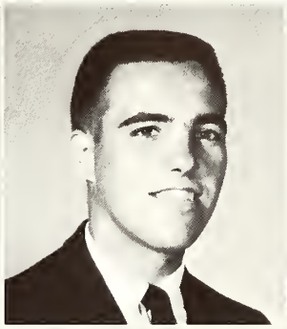

Brian McMillan
Jamaica Plains, Mass.

Susan MacRae
Dade City, Fla.

Kathy Mansfield
Bethesda, Md.

Forrest Martin
Chicago, Ill.

Lona Martinelli
Springdale, Conn.

Kevin McGrath
Montclair, N.J.

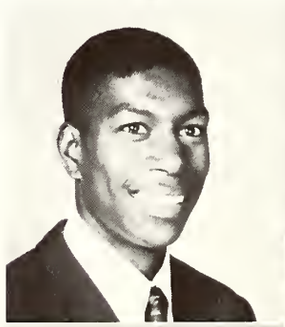

Don McIlvaine
Havertown, Pa.

Janice McKay
Des Plaines, Ill.

Peter Meade
New York, N.Y.

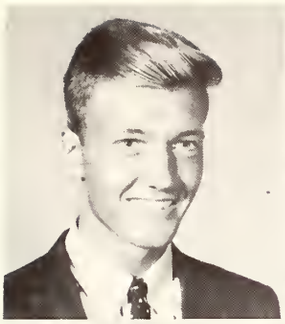

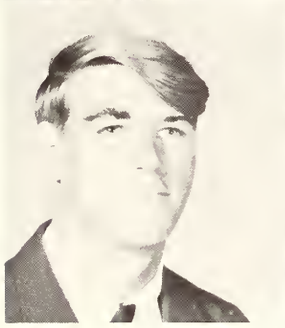
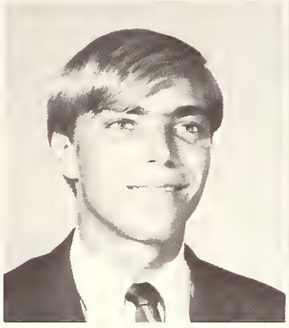

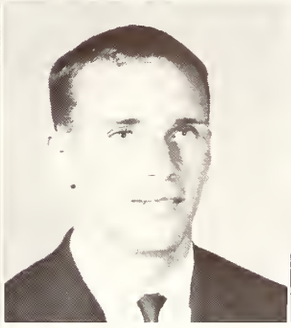
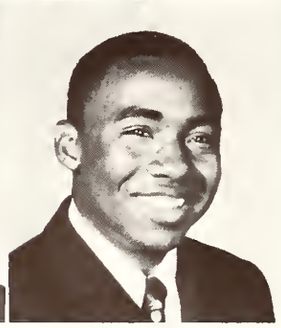

Klaus Mehlhorn
Eatontown, N.J.

Kathryn Meier
Waukesha, Wis.

Bill Meneely
Short Beach, Conn.

George Mero
Coriague, N.Y.

Dan Messersmith
Zephyrhills, Fla.

Ken Messier
Tampa, Fla.

Carl Miranda
Richmond Hill, N.Y.

Marilyn Moncsko
Naples, Fla.

Pat Monogue
Chicago, Ill.

Larry Moore
Chicago, Ill.

My roommate thinks of everything.

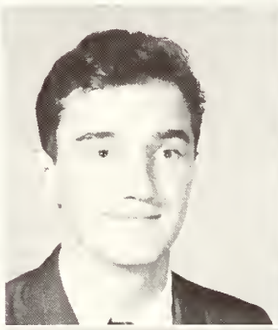

John Moskal
Livingston, N.J.

Bob Mulgrew
Dubuque, Iowa

Kevin Murphy
Elizabeth, N.J.

Lisa Murphy
Tampa, Fla.

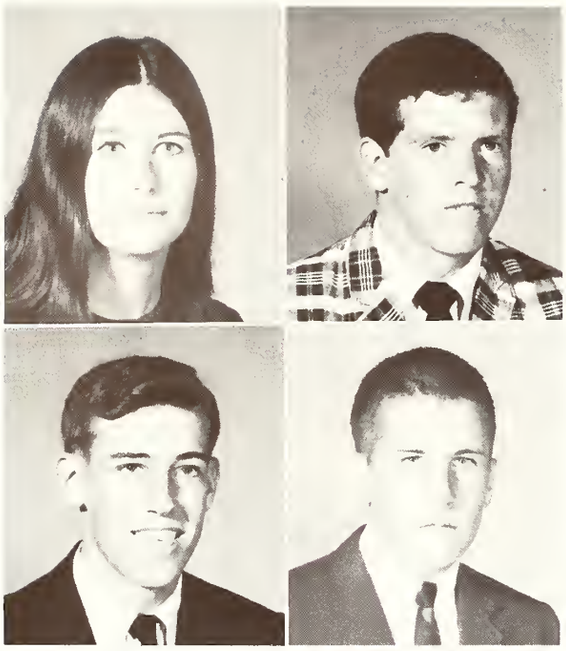

Maureen Murphy
Largo, Fla.

Mike Neenan
Bergenfield, N.J.

Greg O'Connell
Southington, Conn.

Mike O'Connor
Rockville, Md.

Independent Study?

John O'Halloran
Seaford, N.Y.

John O'Neil
Harrison, N.Y.

John O'Neill
Morton Grove, Ill.

Bill O'Regan
St. Leo, Fla.

Richard Paladino
Long Branch, N.J.

Steve Passannante
Netcong, N.J.

Leo Paulson
Gatun, Canal Zone

John Peach
East Stauket, N.J.

Mark Petry
Yokohama, Japan

Kathy Phebus
Miami, Fla.

Mike Pienkos
Richmond Hill, N.Y.

Enrigue Portuondo
Middletown, Conn.

Harry Postel
Oakhurst, N.J.

Sandy Prete
Largo, Fla.

Edward Prunier
Worcester, Mass.

Phoebe Quarterman
Dade City, Fla.

Steve Radtke
St. Petersburg, Fla.

Mike Ramont
Greensboro, N.C.

Tim Ratican
Miami, Fla.

Ron Reding
Collins, N.Y.

John Reich
Tequesta Jupiter, Fla.

Charles Riley
Richmond, Va.

John Ryan
Staten Island, N.Y.

Cathy Schaeffer
Washington, D.C.

Neil Schiche
Skokie, Ill.

Carl Schlegel
Garden City, N.Y.

Tim Schoenberger
Norwalk, Conn.

Kathy Scofield
Bethesda, Md.

Cynthia Shaw
Arcadia, Fla.

Melanie Sherman
Falls Church, Va.

Richard Shonter
West Palm Beach, Fla.

Pat Skiscim
Vero Beach, Fla.

Thomas Slater

Gale Slimak
Stamford, Conn.

Doug Smith
Leonardo, N.J.

Mike Smythe
Toledo, Ohio

Jane Snediker
Massapequa, N.Y.

Larry Soracco
North Bergen, N.J.

Larry Sorensen
Mokena, Ill.

Ted Stasney
New Brunswick, N.J.

Nancy Steinhauser
Elizabeth, N.J.

Richard Sullivan
Neptune, N.J.

Ted Szewczyk
Wallington, N.J.

Lee Theiss
Ravenna, Ohio

Jay Touhey
Livingston, N.J.

Frater Thomas Truelson
Hingham, Mass.

Ken Varotta
Carmel, N.Y.

Sandy Veciana
Tampa, Fla.

Roberta Wagner
Metuchen, N.J.

Martin Waldron
New York, N.Y.

Barbara Walsh
Clark, N.J.

Ellen Walsh
Hewitt, N.J.

Joseph Walsh
Haworth, N.J.

Chuck Wanio
Fort Lauderdale, Fla.

John Waschek
Lake Parsippany, N.J.

John Welter
Middletown, N.J.

Marty White
Winsted, Conn.

Wilfred Willet
Somersworth, N.H.

Chris Zahn
Sunnyside, N.Y.

Tom Zambetti
Jacksonville, Fla.

Mary Beth Zengen
Yonkers, N.Y.

Angelo Zingales
Brecksville, Ohio

Grace Adair
Miami, Fla.

Tom Aitken
Richmond Hill, N.Y.

Greg Anuario
East Orange, N.J.

Gidget Ariando
Lakeside, Calif.

Jim Arsenault
Sea Isle City, N.J.

Brenda Avant
Arcadia, Fla.

Paulette Barozotto
Arlington, Va.

Joanne Bebel
Lakewood, N.J.

Sue Becker
St. Petersburg, Fla.

Ginny Bermel
Islip Terrace, N.Y.

Sophomores . . .

. . . Dream lofty dreams,

for what you dream

you become.

The world is made

more lovely,

as each dream's fulfillment

comes . . .

Look, up in the sky! It's a bird, it's a plane, it's superball.

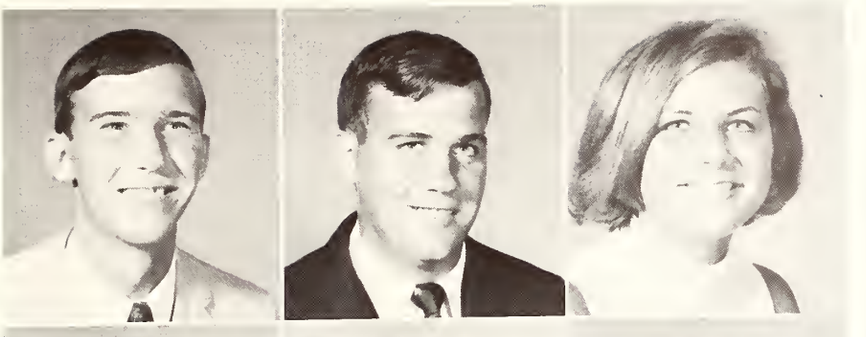

Thad Biggs
Springfield, Pa.

Jesse Bird
Jacksonville, Fla.

Andrea Blaschka
Maitland, Fla.

Margie Boland
Cleveland Heights, Ohio

Kevin Bradford
Clifton, N.J.

John Brady
Nutley, N.J.

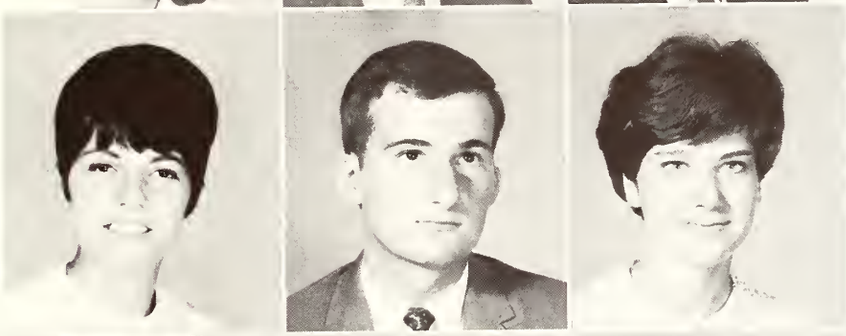

Marie Brignola
New Haven, Conn.

Jim Broderick
Manchester, N.H.

Cathie Bryant
Pompano Beach, Fla.

Dennis Buckley
Bridgeport, Conn.

Francis Burke II
St. Petersburg, Fla.

Larry Burnett
Newark, N.J.

Paul Byrne
Garden City, N.Y.

Tom Callahan
Ridgefield Park, N.J.

Fred Cambria
Cambria Heights, N.Y.

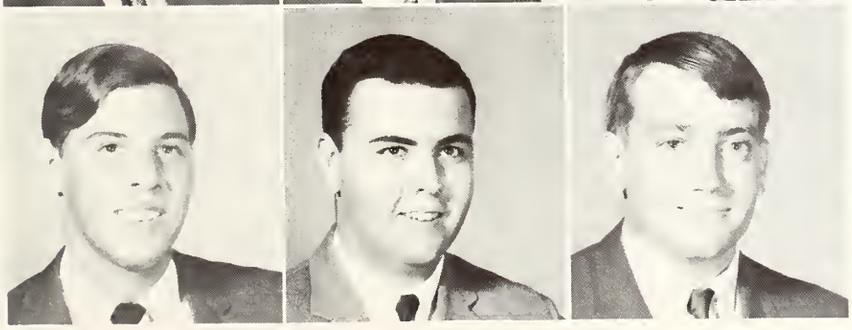

Mike Caro
North Caldwell, N.J.

Bill Carroll
Oyster Bay, N.Y.

Ed Carter
Tampa, Fla.

Tom Caruso
Trenton, N.J.

Steve Case
Mount Airy, Md.

Frank Cassese
Fort Lee, N.J.

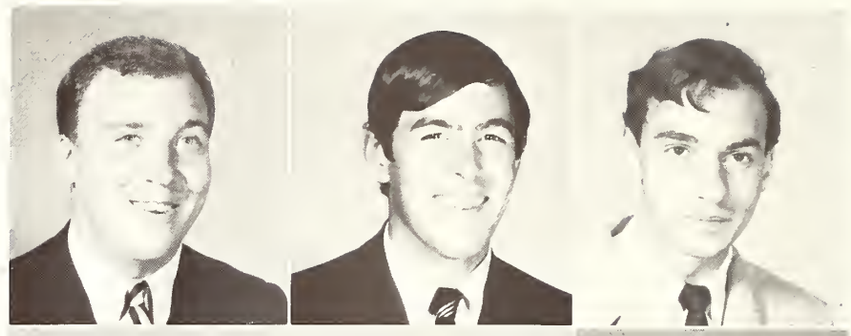

Philip Cenatiempo
South Norwalk, Conn.

Ron Chmura
Trenton, N.J.

David Clark
Red Bank, N.J.

Dennis Cleary
Bayside, N.Y.

Jim Cleary
South Amboy, N.J.

Lee Connolly
Topsfield, Mass.

Charles Corrigan
Laurel Springs, N.J.

Jim Dangler
Morristown, N.J.

Pam DeLord
Prospect Heights, Ill.

Pete DeLuca
Moorestown, N.J.

Connie DiTullio
Norwalk, Conn.

George Dlugos
Pittsfield, Mass.

Cathy Dolan
Fort Lauderdale, Fla.

Bev Douglas
Port Charlotte, Fla.

Marge Downs
Caldwell, N.J.

Dianne Durden
Jacksonville, Fla.

Jim Dwyer
Fishkill, N.Y.

Joe Eisenhart
South Miami, Fla.

Bob Eiser
Pompano Beach, Fla.

If I ever catch the kid who stole the bottom half of my pants, I'll . . .

David Erb
Noank, Conn.

Dave Erickson
Middletown, R.I.

Dawn Evans
Rochester, Pa.

Mark Farmelo
Clearwater, Fla.

John Ferrari
Huntingdon Valley, Pa.

Bob Ford
Roselle, N.J.

Noreen Fox
Taveres, Fla.

Mike Galusky
Sarasota, Fla.

Kathy Garshua
Rockville, Ill.

Richard Gelhausen
Marion, Ind.

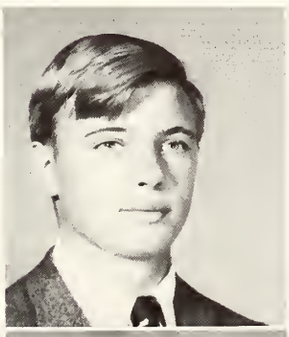

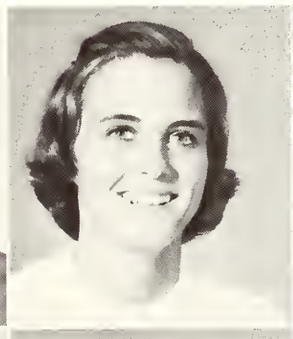

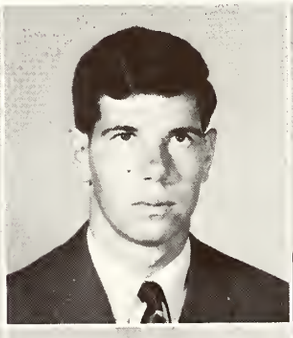

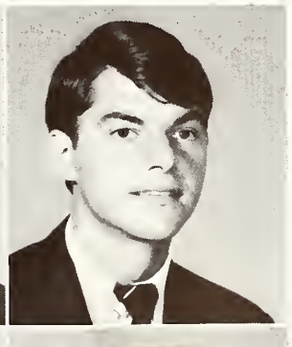

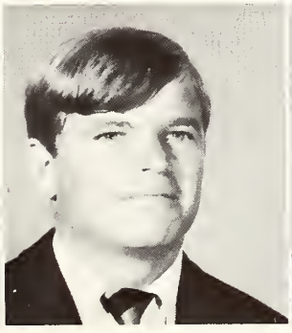

Donna Gill
Pompano Beach, Fla.

Mike Goodson
St. Petersburg, Fla.

Kathy Grega
Weston, Conn.

Marifrances Gullo
Bridgeport, Conn.

Ken Habershon
St. Petersburg, Fla.

Tom Head
Buffalo, N.Y.

George Hergen
Belle Harbor, N.Y.

Charles Hogan
Wellesley, Mass.

Mark Hogan
South Glen Falls, N.Y.

Pam Hopkins
Trumbull, Conn.

Rod Hollingsworth
Arcadia, Fla.

Jim Hotze
Richmond, Va.

Mary Ann Hull
Norwalk, Conn.

Jim Irvin
Atlanta, Ga.

Let's see now, shrimp cocktail, filet mignon, baked potato with sour cream, Cherries Jubilee and two pats of butter.

Jim Jacobsen
Bergenfield, N.J.

Paul Jean
Riverside, R.I.

Tim Joffe
Summit, N.J.

Constance Johnson
Dade City, Fla.

Paul Johnson
Morristown, N.J.

Debbie Kane
Newark, N.J.

Pam Kelly
Charlottesville, Va.

Pat Kelly
Perth Amboy, N.J.

John Kenny
Massapequa, N.Y.

Pat Kesney
Stamford, Conn.

Joe Kiefer
San Antonio, Fla.

Bill Kiernan
Livingston, N.J.

Kevin Kilgallin
Seaford, N.Y.

Fred Klemick
Cinnaminson, N.J.

Joan Kothe
St. Petersburg, Fla.

Susan Krist
Tampa, Fla.

Bill Kruppenbacher
Norwalk, Conn.

Rich Kuzminski
Middletown, Conn.

Joe Lagana
Middletown, Conn.

Lori Lally
South Euclid, Ohio

Jo Anne Lau
Yorktown Heights, N.Y.

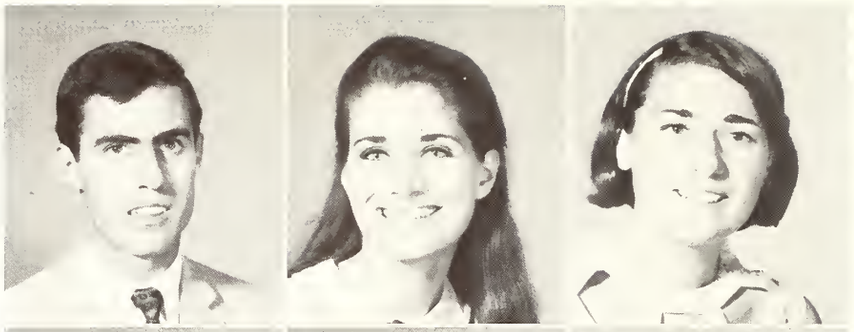

Clarence Lee
Washington, D.C.

Richard Lewis
Winter Park, Fla.

Howard Liddle
Lyndhurst, N.J.

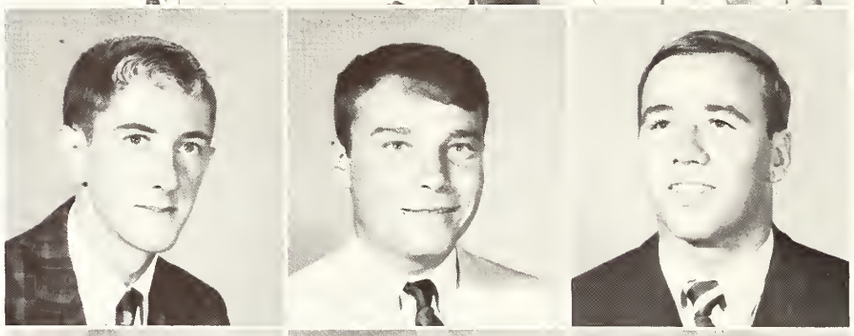

Yvonne Lockmiller
Belle Glade, Fla.

Marietta Long
Arlington Heights, Ill.

Ann Ludwig
Boca Raton, Fla.

Wendy Lyons
Brockton, Mass.

Jim Martin
Comus, Md.

Pat Mathis
Gainesville, Fla.

Gerald May
New Cumberland, Pa.

Robert Mazur
Garden City, N.Y.

Tim McDonough
Essex Falls, N.J.

Jim McIntyre
Astoria, N.Y.

Lezly McMahon
Mineola, N.Y.

Cynthia McNamara
South Bend, Ind.

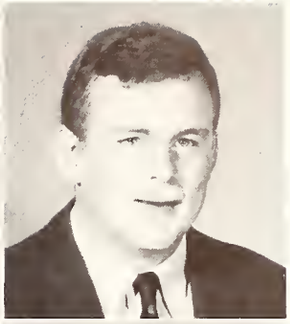

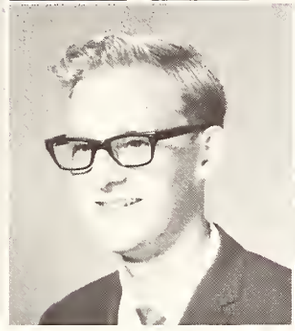

Joan McQueeney
Silver Springs, Md.

Kathy Merlo
Cranford, N.J.

Pat Milton
Short Hills, N.J.

Tom Mitchell
Denville, N.J.

Allen Morrow
Atlanta, Ga.

Pat Moynihan
Pittsfield, Mass.

Kathy Mulqueen
Montgomery, N.Y.

Chris Murawski
Cinnaminson, N.J.

John Nighland
Montclair, N.J.

John Notte
Morris Plains, N.J.

If a break doesn't come soon, I'll go ape.

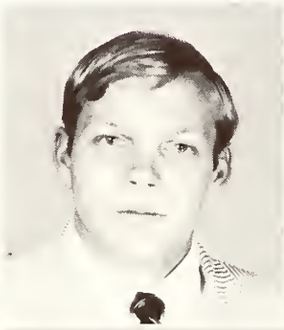

Greg O'lear
Chatham, N.J.

Judy Owens
Bloomington, Ill.

Eda Paschall
Clearwater, Fla.

Johanna Petroccia
North Miami Beach, Fla.

Mike Pooser
Arcadia, Fla.

Mike Puto
Marathon, Fla.

David Preller
Baltimore, Md.

Bob Quinn
Clearwater, Fla.

Our group had 33% fewer cavities last year.

Myles Ross
St. Petersburg, Fla.

Susan Schafer
Lake Forest, Ill.

Joe Sanchez
Miami, Fla.

Len Schettino
Port Chester, N.Y.

Charles Saul
Flushing, N.Y.

Kathy Schmidt
Garden City, N.Y.

Charles Scanlon
Pompton Plains, N.J.

Peggy Schweers
Orlando, Fla.

Chrissy Scanlon
Washington, D.C.

Cynthia Scott
Apalachicola, Fla.

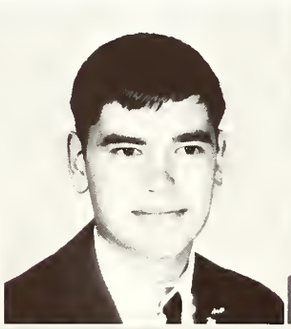

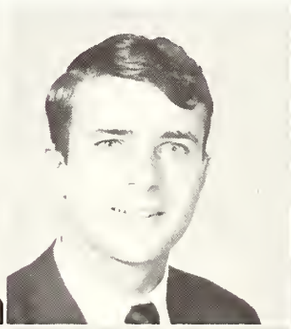

Frater Fred Sherrer
Hingham, Mass

Barbara Shea
Garden City, N.Y.

Mary Skilling
Miami, Fla.

Tom Smith
Paughkeepsie, N.Y.

Peter Stacey
Brooklyn, N.Y.

Mike Stack
Brandon, Fla.

John Staudt
Larchmont, N.Y.

Bob Sweger
Trumbull, Conn.

Ed Tancig
Palm Beach, Fla.

Marietta Tartaglia
Morristown, N.J.

Pat Treacy
Spring Lake, N.J.

Peter Weisz
Red Hook, N.Y.

Ken Wilderotter
South Orange, N.J.

Mike Williams
McLean, Va.

John Wilmot
Pittsford, N.Y.

Theresa Yaklich
Aliquippa, Pa.

Juniors . . .

. . . Whatever your
cherished ambition,
begin now to make
it come true,
and bear in mind that
the knowledge you gain
unless guided by wisdom
will avail you nothing . . .

Hey kid! Are you here for Student Service too?

Jim Adams
Olean, N.Y.

Elizabeth Allison
Tampa, Fla.

Thomas Auth
Chevy Chase, Md.

Cathy Becht
Wheaton, Ohio

Rita Mary Bellezza
Rumson, N.J.

Mary Bergschneider
Franklin, N.Y.

Larry Bowen
South Bay, Fla.

Pat Breen
Stuart, Fla.

Martha Brion
Miami, Fla.

Mike Burns
River Forest, Ill.

Linda Cady
Wheaton, Md.

Daniel Cahill
Madison, N.J.

Rosemary Cain
Monaca, Pa.

Kevin Card
New York, N.Y.

John Carlson
Gibsonburg, Ohio

Bob Castellano
Manhasset, N.Y.

Pat Cavanaugh
South Orange, N.J.

Donna Chesanek
Fort Lauderdale, Fla.

Karen Christiansen
St. Leo, Fla.

John Cifala
Arlington, Va.

Joe Ciliano
Bayside, N.Y.

Suzanne Coar
Warren, N.J.

Paulette Copia
Largo, Fla.

John Cotter
Dayton, Ohio

Bill Dangler
Morristown, N.J.

Art DeNunzio
Miami, Fla.

Nicholas DiCerbo
Olean, N.Y.

James Dick
Westfield, N.J.

Mike Donoghue
River Forest, Ill.

Dennis Duffy
Yonkers, N.Y.

John Dux
Jacksonville, Fla.

Paul Eddowes
Tampa, Fla.

Lee Eggleton
Delray, Beach, Fla.

Bernard Emanski
Wilkes Barre, Pa.

George Emory
Colonia, N.J.

Kevin Fitzgerald
Fort Lauderdale, Fla.

Denise Frick
Woodbury, N.J.

Mary Ellen Goode
Hoboken, N.J.

Tom Grabowsky
Jersey City, N.J.

Cheryl Graves
Riverton, N.J.

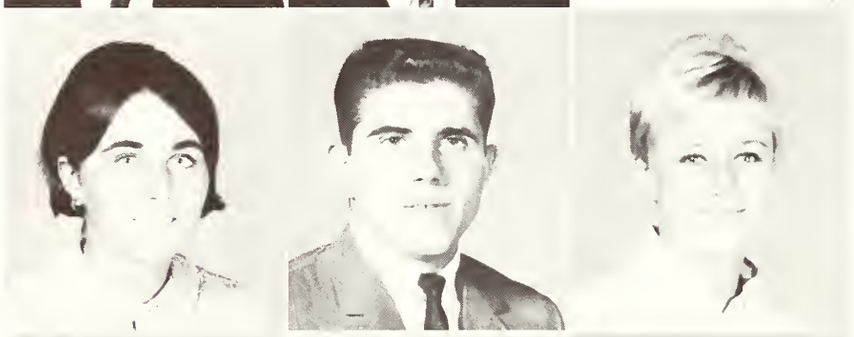

Fred Greene
Newton Highlands, Mass.

Joe Gregory
Springfield, Va.

John Hanley
Merrick, N.Y.

Christine Hartelius
Chatham, N.J.

Mariaane Haubner
Rochester, N.Y.

Pat Hayes
Manhasset, N.Y.

A pinch of what?

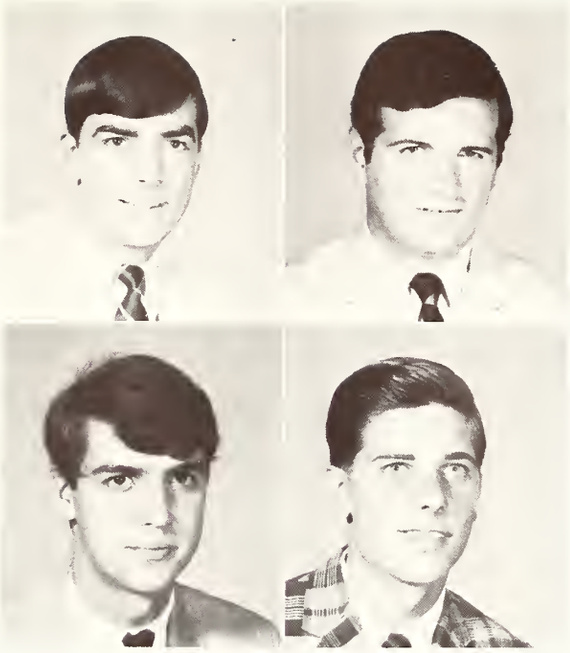

Dan Higgins
Roselle, N.J.

Roger Hines
West Pittston, Pa.

Mike Honeymar
Elizabeth, N.J.

Bruce Hopkins
Trumbull, Conn.

Ken Joseph
Norewood, Mass.

Mike Kane
Valley Steam, N.Y.

Jim Kauss
Winnetka, Ill.

Jaclynn Kenney
Hamden, Conn.

Jay Kenny
Mechanicsville, Conn.

Raymond Korn
Roselle, N.J.

Thomas Kroll
Chicago, Ill.

Susanne Kruckel
Lake Ronkonoma, N.Y.

Nancy LaHarte
Baltimore, Md.

Joe Lemaldi
West Orange, N.J.

Joe Lennon
Montclair, N.J.

Joe Ladato
Tampa, Fla.

Mike Lyons
Lansdowne, Pa.

John McCarthy
White Plains, N.Y.

Jim McClellan
Summit, N.J.

Randy McCulloch
Waban, Mass.

Roger McKechnie
Peekskill, N.Y.

Liz McLoughlin
Bayside, N.Y.

Frank Mikusi
Edison, N.J.

Maria Mora
Fort Lauderdale, Fla.

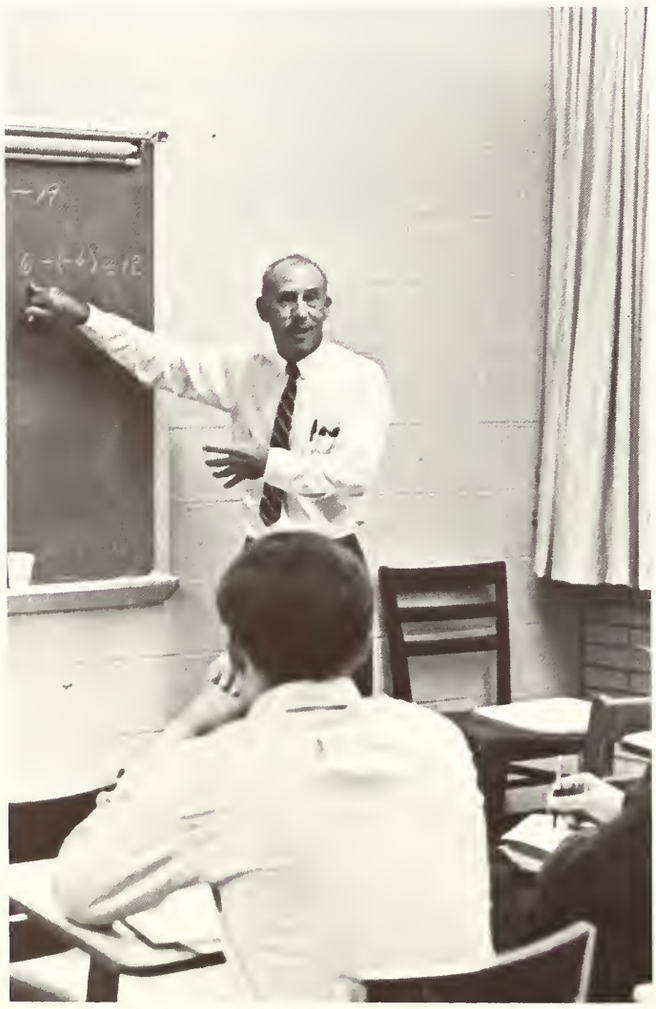

Don't panic, class, but I think I just broke my finger.

Jean Mothersell
West Orange, N.J.

Jim Mullaley
Syracuse, N.Y.

Dan Murphy
Orange, Conn.

Ed Murphy
Exeter, N.H.

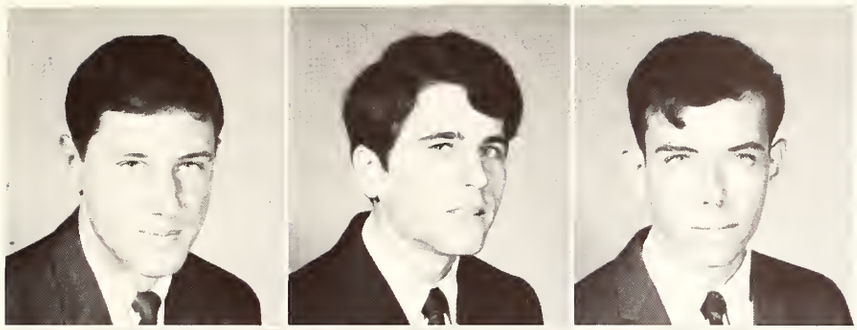

Mike Novack
Mount Holly, N.J.

John O'Connell
Dade City, Fla.

Dave O'Connor
Massapequa, N.Y.

Edward Oels
Mountainside, N.J.

Paul O'Grady
Lyndhurst, N.J.

Mike Pallante
Newark, N.J.

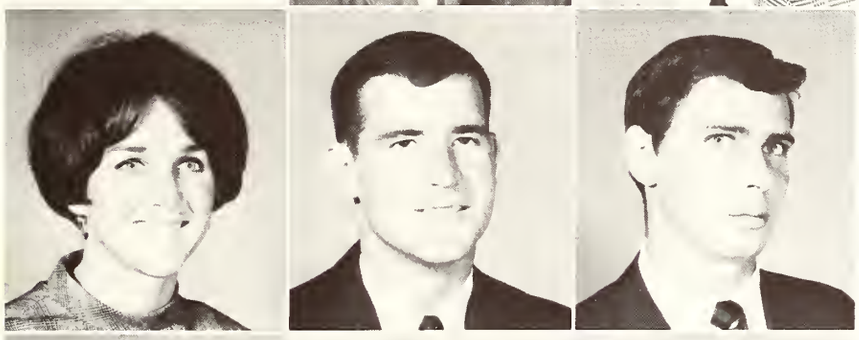

Judy Paulson
Gatun, Canal Zone

Sean Quinn
East Orange, N.J.

Tom Reilly
Butler, N.J.

Raymon Ruiz
Brooklyn, N.Y.

Richard Saloomey
Westfield, Mass.

Thomas Seery
Valley Stream, N.Y.

Jim Segerson
Wilmette, Ill.

Jan Siergies
Chatham, N.J.

Jim Sheehan
Winter Park, Fla.

Vincent Skilling
Miami, Fla.

John Smeretsky
Elizabeth, N.J.

Barry Smith
Denville, N.J.

Molly Smith
Dade City, Fla.

Susan Smith
Westbury, N.Y.

Sandy Snow
Brooksville, Fla.

Renie Stack
Waterbury, Conn.

Norma Stevens
Vienna, Va.

David Stevens
Southwick, Mass.

Ginny Stewart
Totowa, N.J.

Paul Sullivan
Vero Beach, Fla.

John Tomesco
Philadelphia, Pa.

Larry Vallely
Pompano Beach, Fla.

Bill Walker
West Hempstead, N.Y.

Danny Wantz
Pelham, N.Y.

John White
Port Charlotte, Fla.

Lorraine White
Palm Beach, Fla.

Paul White
Livingston, N.J.

Ken Wilderotter
South Orange, N.J.

Kay Williamson
Jacksonville, Fla.

Francis Winter
Miami, Fla.

Accreditation

November 29, 1967

This sign mysteriously appeared after the announcement of accreditation was made.

At a Thanksgiving Mass, Abbot Marion reads a telegram from Fr. Stephan, which was the official announcement that Saint Leo had been accredited.

After returning Fr. Stephan celebrates with members of the faculty and student body.

SENIORS

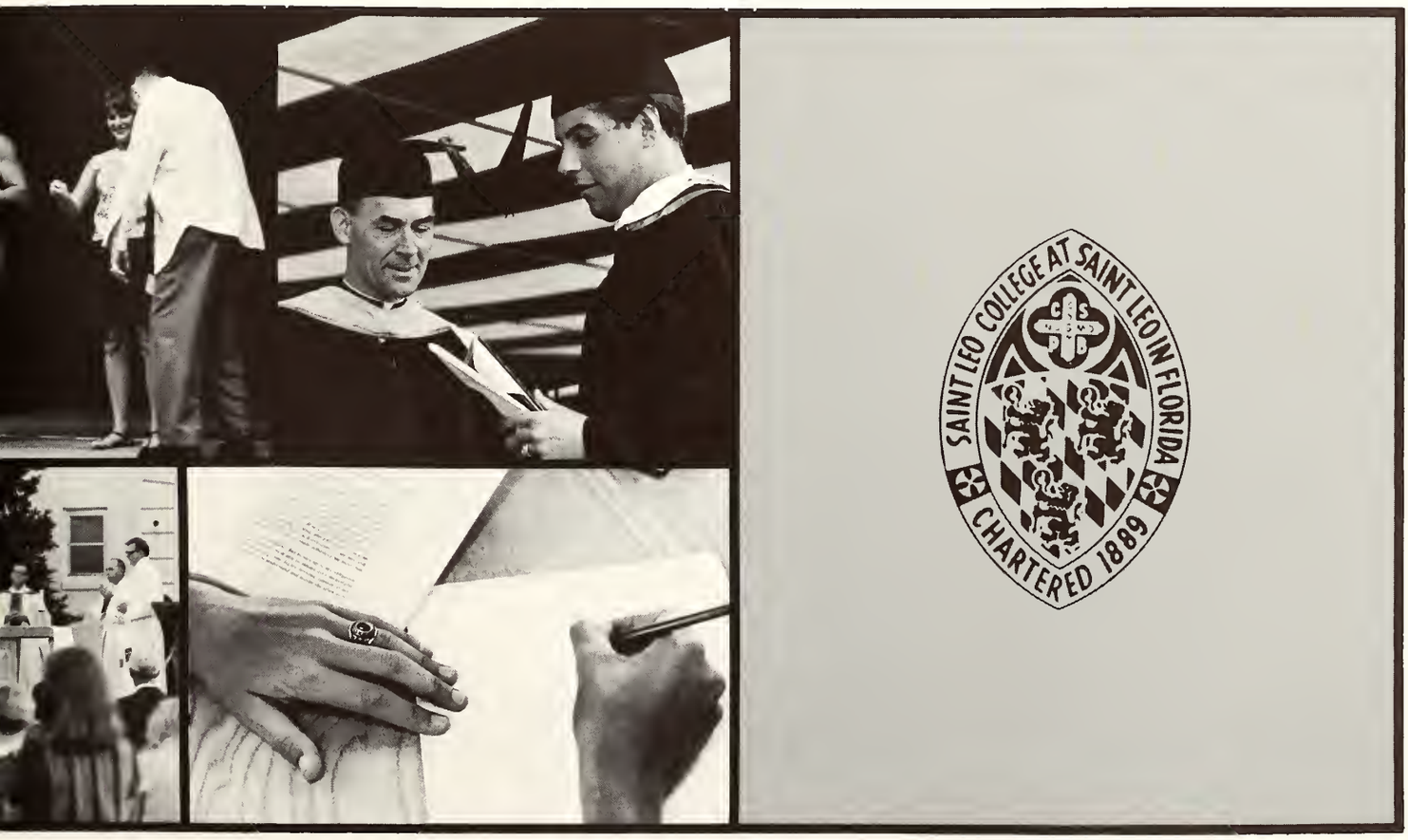

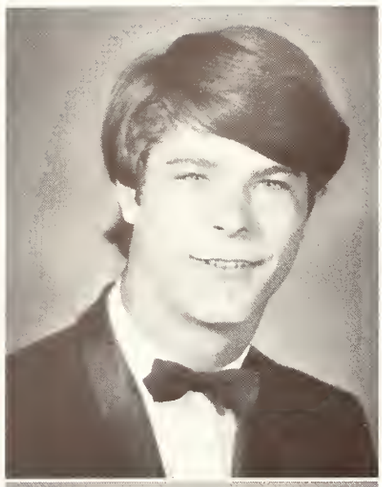

JAMES STEPHAN ADAMS
Political Science and History
Olean, New York

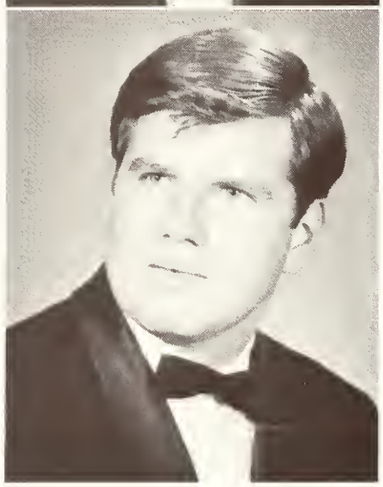

WILLIAM EDWARD BAKER
History and Education
Belleville, New Jersey
Soccer 2; Varsity Club 3, 4; Alpha Sigma Chi 2, 3, 4; KafC; Intramurals.

RICHARD H. BECKSTOFFER
History
Richmond, Virginia

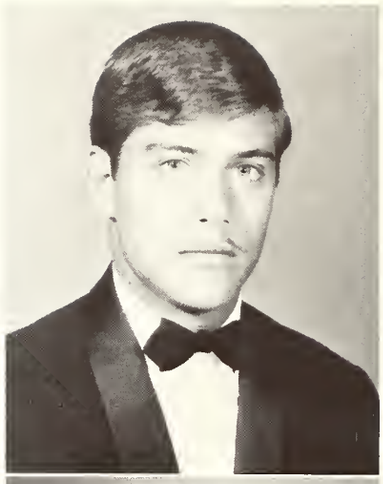

DOMINIC EDWARD BELLEZZA
Business Administration
Rumson, New Jersey
Phi Theta Chi 1, 2, 3, 4; President 2, 3; I.F.-S.C. 2; Jun. Class Adv. Baard 3.

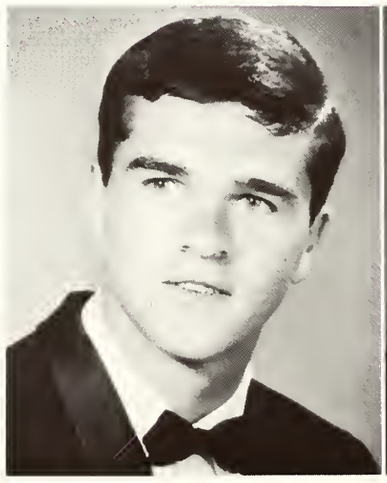

JOHN RICHARD BIENKOWSKI
Business Administratian
Unian, New Jersey
Intramurals 1, 2, 3, 4; Sigma Beta 1, 2, 3, 4; Seniar Class Pres. 4; S.G.A. 4; Commencement Camm. 4.

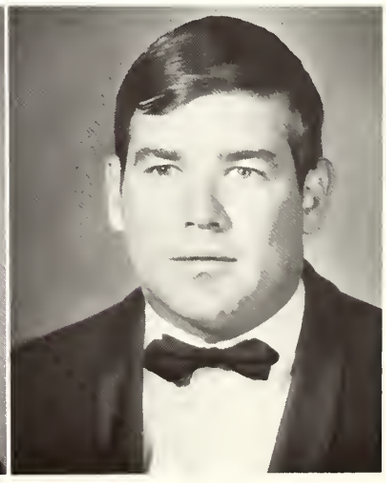

JOHN CURTIS BIGGANE
Business Administration
Garden City, New York
Alpha Sigma Chi 1, 2, 3, 4.

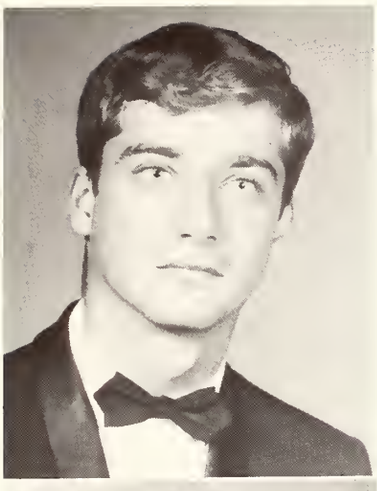

ROBERT LAWRENCE BIRBIGLIA
Political Science
New Hyde Park, New York
Phi Theta Chi 1, 2, 3, 4; Encounter 1.

EDWARD DENNIS CAHILL, JR.
Business Administration
Kenilworth, New Jersey
Alpha Sigma Chi 1, 2, 3, 4; Senior Class Adv. Board 4; Business Forum 1.

NANCY ELIZABETH BOWMAN
Humanities
Elmhurst, New York

BRUCE V. CAVALL
History
Boonton, New Jersey
Sigma Beta 2, 3, 4.

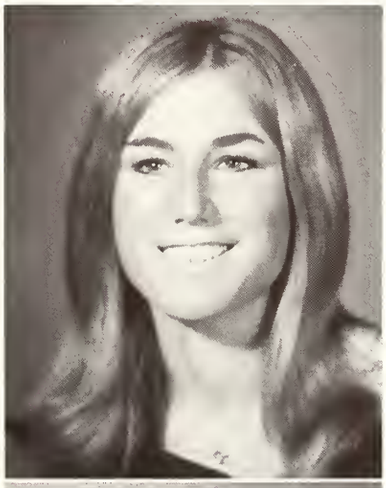

WINIFRED MARIE CHUHINKO
Education
Far Hills, New Jersey
Delta Phi Delta 1, 2, 3, 4; Abbey Singers 1; Newspaper 2.

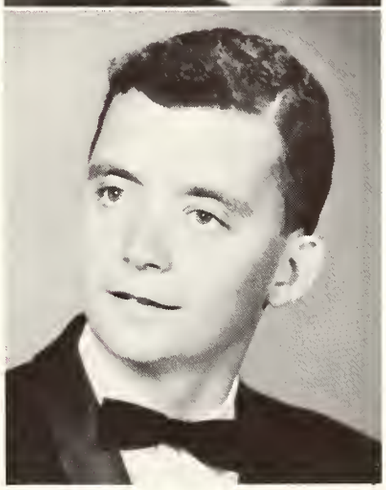

ROBERT B. CLAIR
History
Upper Montclair, New Jersey
Sigma Beta 1, 2, 3, 4; I.F.-S.C. 3; Intramurals 1, 2, 3, 4.

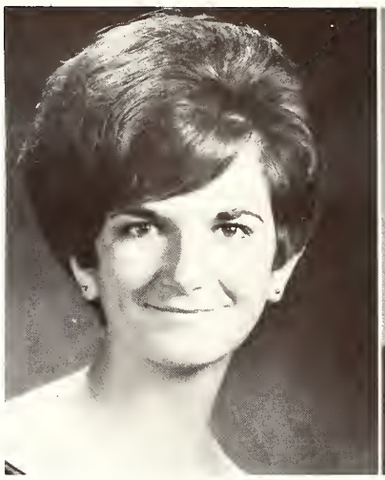

VALERIE S. CLARKE
Psychology
Chicopee, Massachusetts
Alpha Sigma 1, 2, 3, 4; S.G.A. 3; Psychology Club 4; Jr. Class Adv. Board 3.

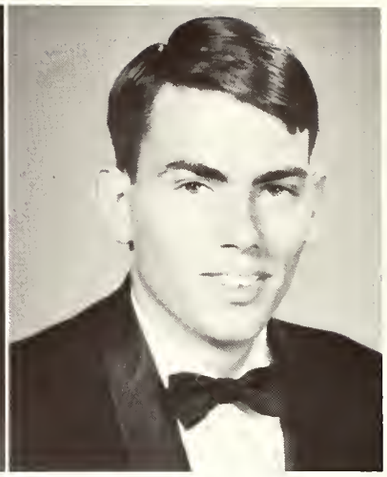

WILLIAM ROBERT CONNALLON
Social Sciences
Roselle, New Jersey
Sigma Beta 2, 3, 4; I.F.-S.C. 4.

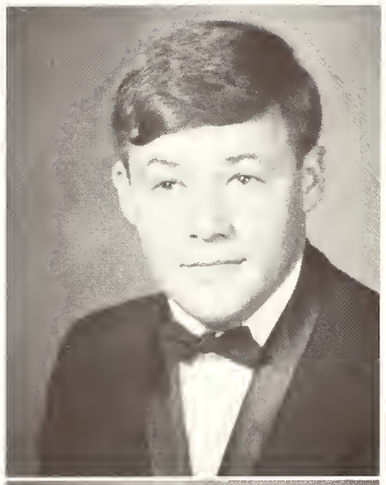

MICHAEL J. DALY
Political Science and History
Rutherford, New Jersey

REGINA MARIE DEGNAN
Chemistry Magna Cum Laude
Cohoes, New York
Secretary 4; Dir. of Learning Resources Center 3; Dorm Director 4; Commencement Comm. 4.

THOMAS VINCENT DOUGHERTY
Political Science
San Antonio, Florida

DONNA M. DOUGHNEY
Education
Miami, Florida
Executive Council 1, 3; Delta Phi Delta 1, 2, 3, 4; I.F.-S.C.; Newspaper 2.

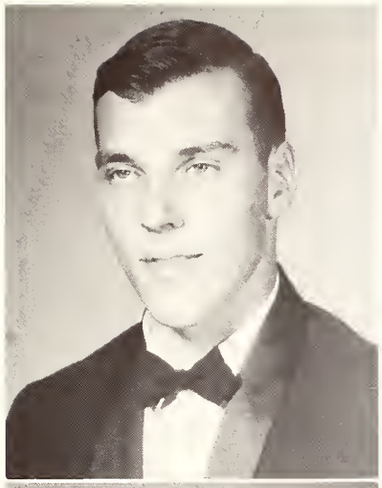

THOMAS E. DUFFY
Economics
Floral Park, New York
Phi Theta Chi 1, 2, 3, 4; Gun Club 1; Karate Club 3, 4.

MICHAEL CHARLES DE QUESNAY
Biology
Kingston, Jamaica
K of C 1, 2, 3, 4; Phi Sigma Phi 1, 2; Honor Society 2, 3; Soccer Team 2; I.C.C. 4.

ANTHONY PAUL FALZARANO
History
Vice-Pres. 1, 4; S.G.A. 2; Alpha Sigma Chi 1, 2, 3, 4; President Alpha Sigma Chi; I.F.-S.C. 1, 2, 3, 4; Chairman Senior Executive Council; Chairman Senior Prom; Commencement Comm.

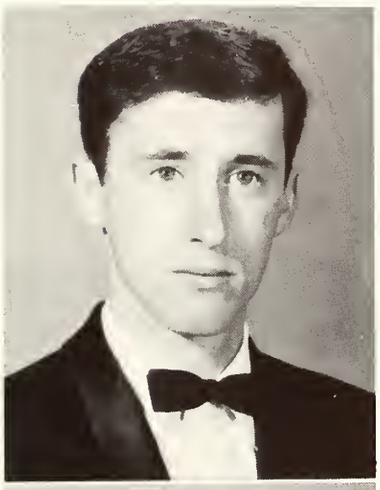

FRANCIS PATRICK DWYER
Political Science
Brooklyn, New York
Spanish Club; Baseball 1, 2, 3, 4; Varsity Club; Intramurals.

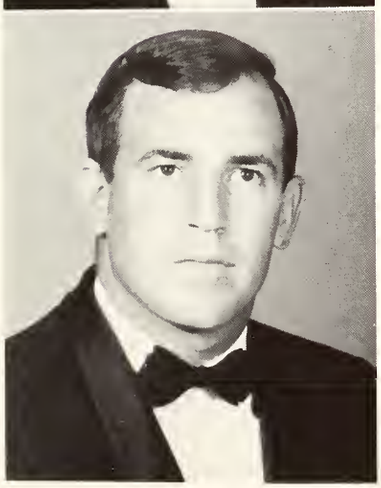

ROBERT LLOYD FAIR
Business Administration
Pensacola, Florida
Phi Theta Chi 1, 2, 3, 4; I.F.-S.C. 2.

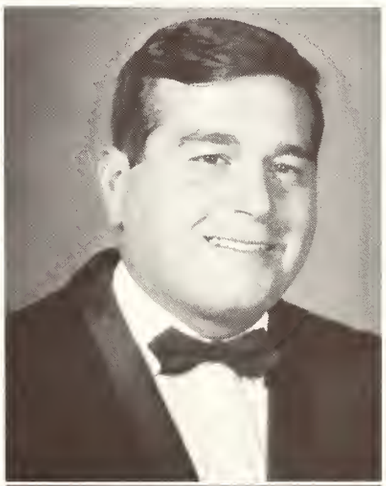

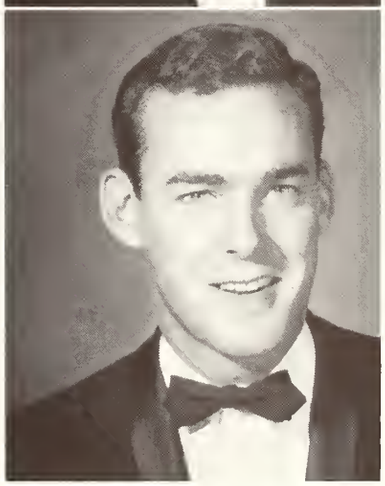

ANTHONY THOMAS FLYNN
Sociology and Psychology
Rockville Center, New York

ANNETTE B. GAROFALO
Psychology Cum Laude
Orlando, Florida

Social Action Secretariat 1; Abbey Singers 1; Psychology Club Secretary 4.

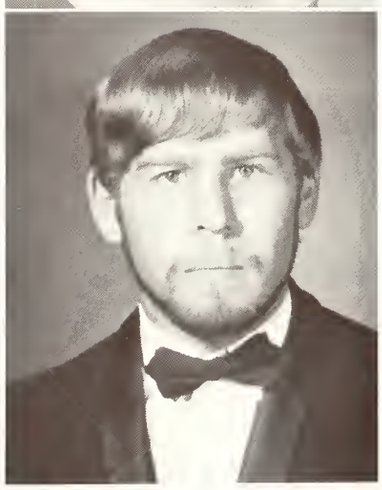

DANIEL CHARLES GLADING
Business Administration and Psychology
Sparta, New Jersey

Alpha Sigma Chi 1, 2, 3, 4; Psychology Club 4.

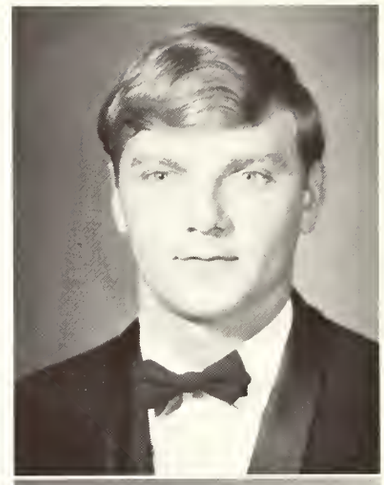

JOHN P. GLASS, JR.
Business Administration
Louisville, Kentucky

Dorm Dir. 3, 4; Sigma Beta 2, 3, 4; Treasurer 4.

MARION THERESA GIANNINI
Education
Winter Park, Florida

Alpha Sigma 1, Sec. 2, Vice-Pres. 3, Pres. 4; S.G.A. Rec. Sec. 3, Corres. Sec. 4; Dorm Director 4; I.F.-S.C. Rec. Sec. 3, Corres. Sec. 4; Executive Board 3, 4.

JOHN J. GILBERTSON
Sociology
Tampa, Florida

MARY F. GLEASON
Political Science
Winter Garden, Florida

CHARLES EDWARD GOLDATE
History and Education
Elizabeth, New Jersey
Vice-Pres. 3; Alpha Sigma Chi 2, 3, 4; I.F.-S.C.; Chairman Advisory Board 3; Intramurals 1, 2, 3, 4.

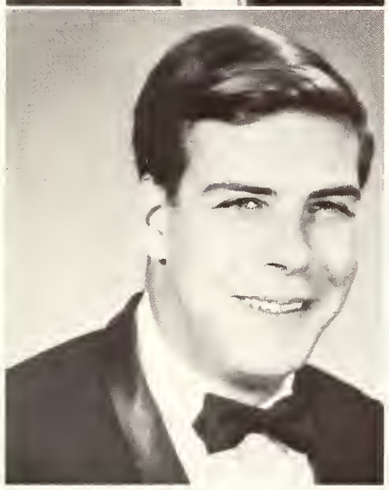

ANTHONY E. GRAPPONE, JR.
Business Administration
Richmond, Virginia
Track 1; Kappa Alpha Sigma 1, 2, 3, 4; I.F.-S.C.

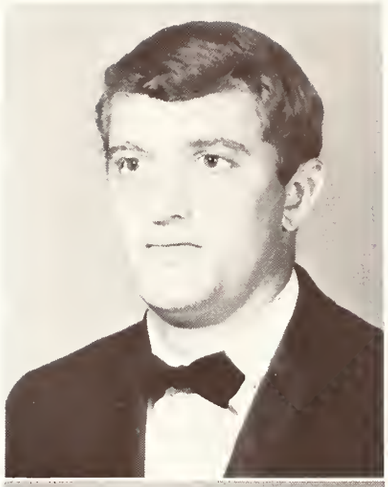

ROBERT JOHN GRUBBS
Political Science
New Britain, Conn.
Kappa Alpha Sigma; Abbey Singers 1.

JOHN JOSEPH GOULAIT
Literature
Bradenton, Florida
Kappa Alpha Sigma 1, 2, 3, 4; College Theatre 1, 2, 3, 4; Soccer 1; Newspaper 1.

FRANK ALLEN HAMMER JR.
Education and Psychology
Sarasota, Florida
Soccer 1, 2, 3, 4.

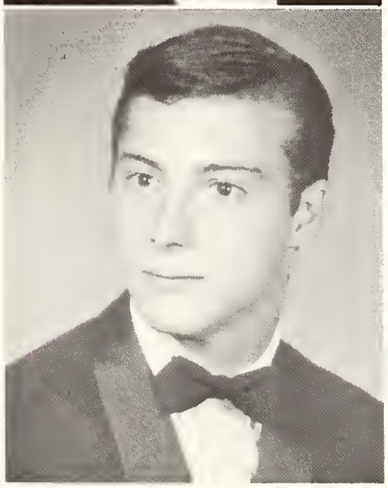

JOHN ROY HEINLEIN
Biology
Brooklyn, New York
Karate Club Pres. 2; I.C.C. 4; Gun Club 2.

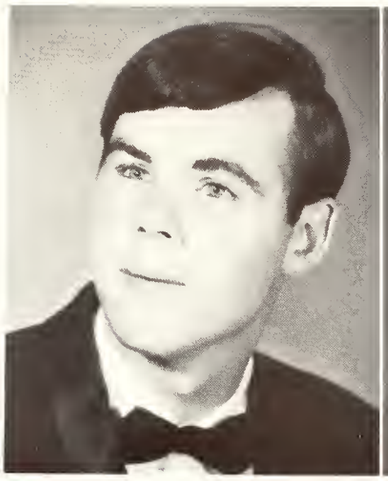

JOHN JOSEPH HOLLERN
Political Science and History
Columbus, Ohio

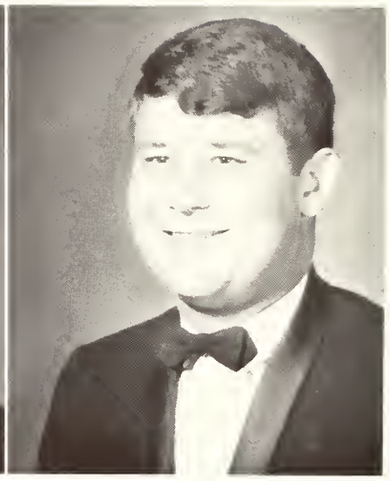

RICHARD WHITLEY JOHNSON
Business Administration
Arcadia, Florida

Kappa Alpha Sigma 1, 2, 3, 4; Psychological Society 2; Business Forum 1; I.F.-S.C.

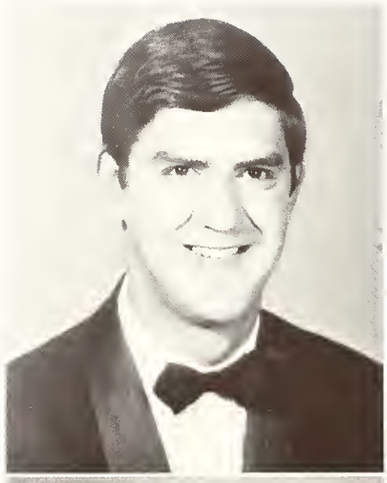

THOMAS ALAN KANACH
Business Administration
Ringoes, New Jersey

K of C 1; Alpha Sigma Chi 3, 4; Intramurals 3, 4.

CHARLES EDWARD KNUDSEN
Political Science
Solon, Ohio

Basketball 1, 2, 3, 4; Varsity Club 1, 2, 3, 4; Alpha Sigma Chi.

JOSEPH A. LAMB
Business Administration
Rockville Center, New York

Sigma Beta 1, 2, 3, 4.

JOHN BRIAN LANAGAN
Political Science and History
Fairhaven, Massachusetts

MICHAEL J. LANNON
Political Science
Lincoln, Rhode Island
S.G.A. Pres. 4; Sigma Beta 1, 2, 3, 4.

C. PETER LASKO
History
Scotia, New York
KofC 2, 3, 4; Gun Club 1.

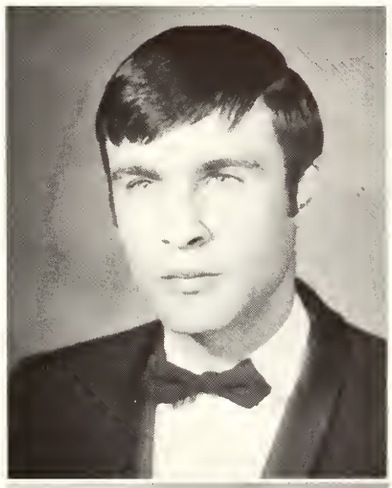

RAYMOND JOHN LATTOF
English Cum Laude
Hollywood, Florida
Encounter Editor 4.

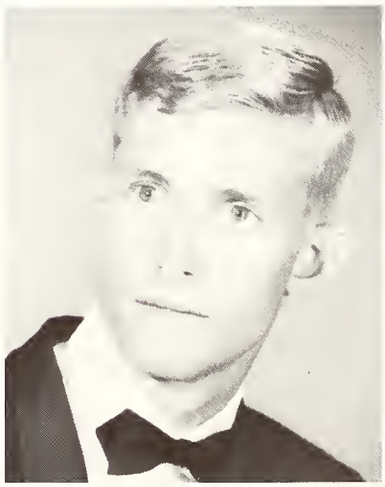

HENRY SENYARD LILIUS III
Education
Port St. Joe, Florida
Abbey Singers 2.

TIMOTHY MICHAEL LAVERY
English
Montclair, New Jersey

PETER J. LONGO
Physical Education
Plainville, Conn.
Phi Theta Chi 1, 2, 3, 4; Baseball 1, 2.

BENJIMAN J. MACIOCIO
Physical Education
Providence, Rhode Island
Baseball 1, 2, 3, 4; Varsity Club 1, 2, 3, 4; Alpha Sigma Chi 1, 2, 3, 4.

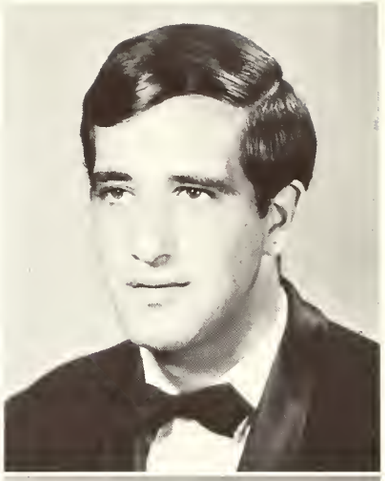

PAUL DOUGLAS LOTZ
Business Administration
New Hyde Park, New York
KofC 3, 4.

JOHN E. LYNCH
English
Bridgepart, Conn.
Alpha Sigma Chi 1, 2, 3, 4; I.F.-S.C. 3, 4.

JOHN F. MAHON, JR.
Business Administration
Mount Vernon, New York

DANIEL WILLIAM MAKOSKY
History
Denville, New Jersey
Basketball 2, 3, 4; Varsity Club 3, 4.

MARY MADELINE MARAZITI
Sociology and Psychology
Masasquan, New Jersey

EDMUND PETER MARUSZEWSKI
History and Education
Jersey City, New Jersey
Alpha Sigma Chi 1, 2, 3, 4.

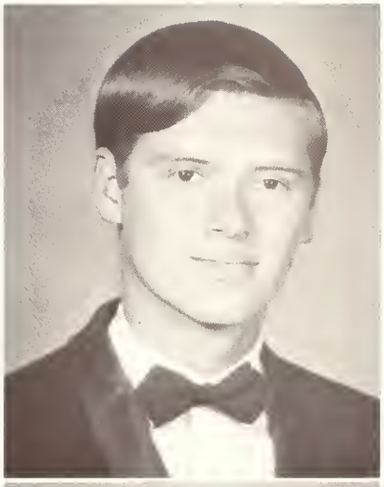

DAVID E. MELDRUM
Economics
South Orange, New Jersey
Tennis 1, 2, 3, 4; Varsity Club 1, 2, 3, 4; KofC 1, 2, 3; Chess Club 1; Soccer 1.

MICHAEL ANTHONY MILARDO
Business Administration
Middletown, Conn.
Alpha Sigma Chi 1, 2, 3, 4; I.F.-S.C. 3; Business Forum 1.

MICHAEL J. MEAD
Psychology and Philosophy
Garden City, New York
Cross-Country 1, 2; Track 2; Psychological Society 1, 2, 3; Psychology Club 4; Philosopher's Forum 3; KofC 2, 3, 4; Tutoring Society 4; Golden Legend 4.

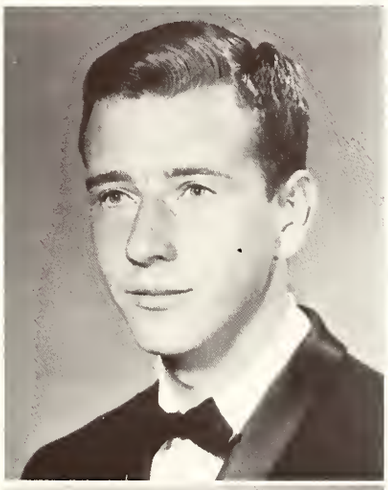

HUGH MICHAEL MORIARITY
Business Administration
Montclair, New Jersey
Alpha Sigma Chi 2, 3, 4; S.G.A. 3, 4; Varsity Club 2, 3, 4; Golf Team 2, 3, 4; KofC 2, 3, 4.

KATHLEEN DAY MORIN
Humanities
Miami Lakes, Florida
Executive Board 1, 4; Delta Phi Delta 1, 2, 3, 4; Newspaper 1.

THOMAS WILLIAM MOULTON
Economics and Business
Rahway, New Jersey

KofC 1, 2, 3, 4; Grand Knight 4; Rescue Squad 3.

RICHARD ERIC MUSSMAN
Business Administration
Englewood, New Jersey

Baseball 2; Executive Board 2; Phi Theta Chi 1, 2, 3, 4; Hall Director 4; I.F.-S.C. 3; Intramurals 1, 2, 3, 4.

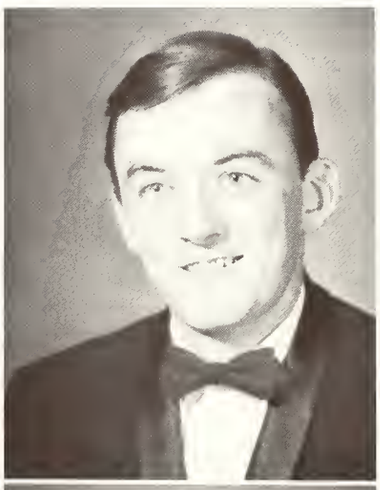

FRANCIS THOMAS MC COALE
Economics
Brooklyn, New York

Alpha Sigma Chi 2, 3, 4; I.F.-S.C. 3; Executive Board 1.

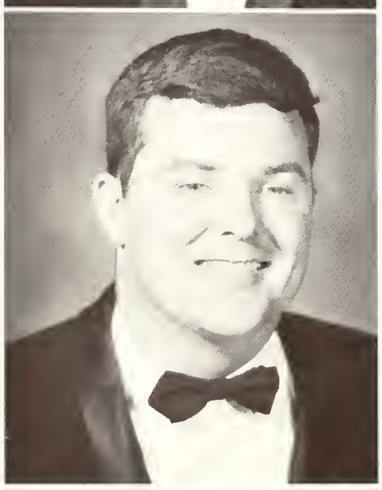

JOHN JAMES MC GETTIGAN
Political Science and Education
Dade City, Florida

JOHN JOSEPH MC GOFF
Education and English
St. Petersburg, Florida

MARY LYONS MC GRATH
Education
Ft. Lauderdale, Florida

Delta Phi Delta 1, 2; S.G.A. 4; Executive Board 1, 4.

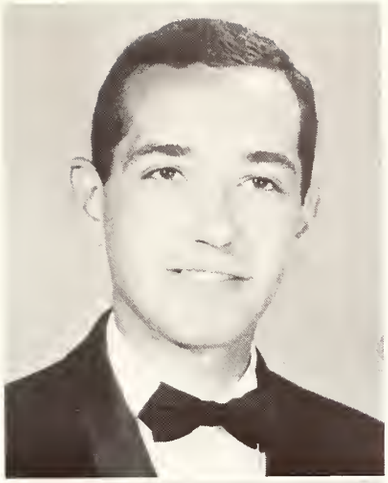

FREDERICK LOUIS NICOL
Economics and Business
Crugers, New York
Sigma Beta 1, 2, 3, 4.

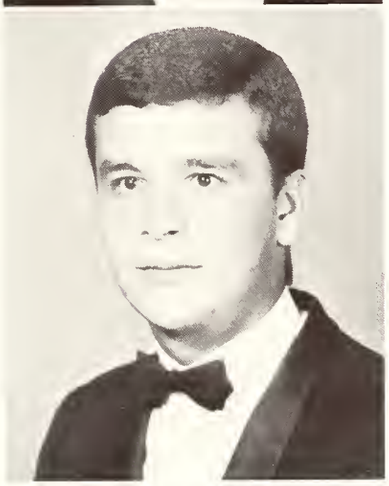

JOHN JAMES NICOLO
Political Science
Wayne, New Jersey

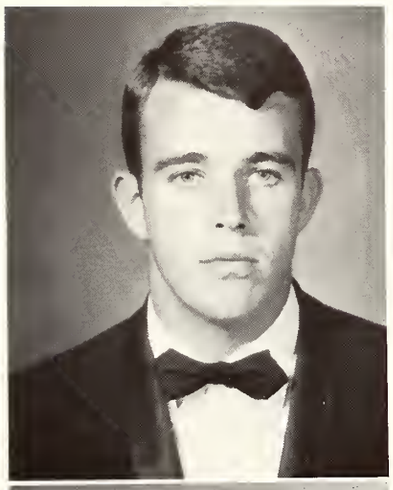

KATHRYN ANN OSTOJA
Sociology and Psychology
Riviera Beach, Florida
S.G.A. 1.

RICHARD JOHN NOERING
History and Political Science
Braakville, New York
Phi Theta Chi 4; Captain Track Team 2.

MARGARET MARY O'SHEA
Education
Lindenhurst, New Yark
Alpha Sigma 1, 2, 3, 4.

LOUIS FRANCIS PALANA, JR.
Biology
Cumberland, Rhode Island
Sigma Beta 3, 4; I.F.-S.C. 4.

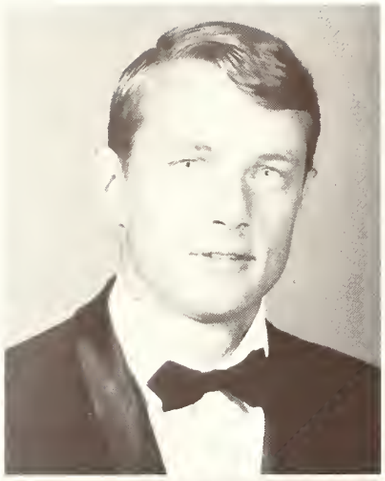

JAMES K. PARKER
Business Administration
San Antonio, Florida
Kappa Alpha Sigma 1, 2, 3, 4; I.F.-S.C.; Gun Club.

JENNIFER C. PHILLIPS
Education and English
Hialeah, Florida
Delta Phi Delta 1, 2, 3, 4; I.F.-S.C. 3, 4; Cheerleading 1, 2, 3, 4.

JOHN ALDRICK PHILLIPS, JR.
Chemistry and Biology
Savannah, Georgia
Kappa Alpha Sigma 3, 4; S.G.A. 4; Gun Club 1; Soccer 4; Intramurals 1, 2, 3, 4.

CAESAR A. PASSANNANTE
Political Science
Netcong, New Jersey
Philosopher's Forum 2; Karate Club 3.

RUSSELL A. PITT
Business Administration
St. Petersburg, Florida
KofC 1, 2, 3, 4; Kappa Alpha Sigma 1, 2, 3, 4; Gun Club 1.

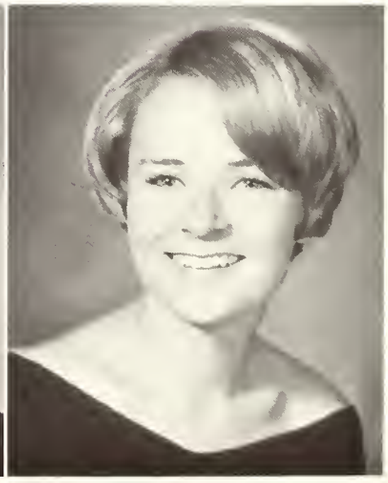

MARY J. POWERS
Humanities
Floral Park, New York

THOMAS FRANCIS PRIMOSCH
Psychology and Philosophy Cum Laude
Richmond, Virginia

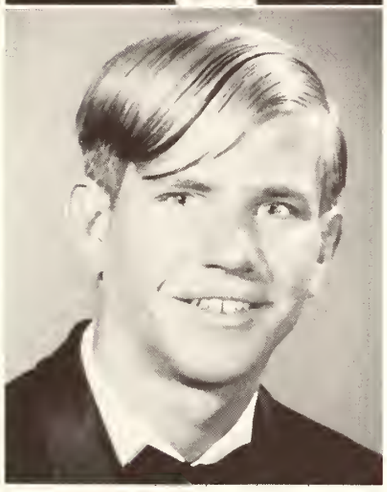

ERNEST ROBINSON
Physical Education
Peekskill, New York
Basketball 1, 2; Boseball 1, 2, 3, 4; S.G.A. 2, 4.

JANET MARIE ROGERS
Education
Indian Harbour Beach, Florida

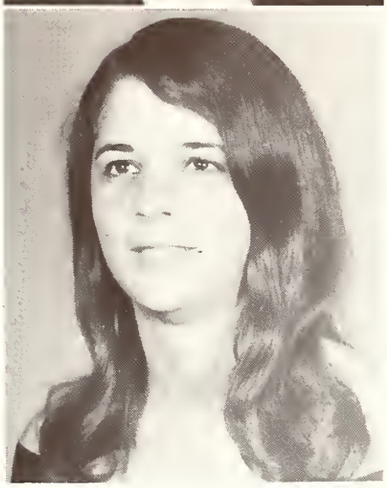

RICHARD JOSEPH RAPP
History and Education
Rutherford, New Jersey
Circle K 4.

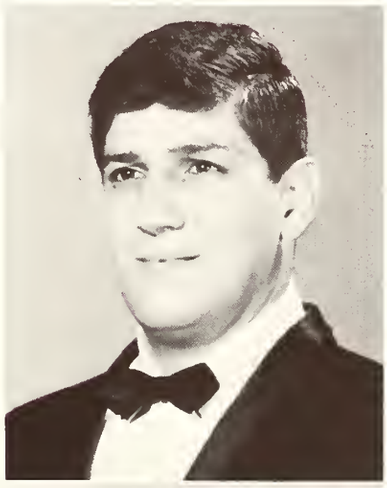

THOMAS P. ROSSI
Political Science
Providence, Rhode Island
Alpha Sigma Chi 1, 2, 3, 4; S.G.A. 1, 3; I.F.-S.C. 2, 3; Advisory Board 2, 3; Commencement Comm. 4.

DOUGLAS LESTER SAMSON
Business and Economics
Lynbrook, New York
Kappa Alpha Sigma 1, 2, 3, 4; Karate Club 4.

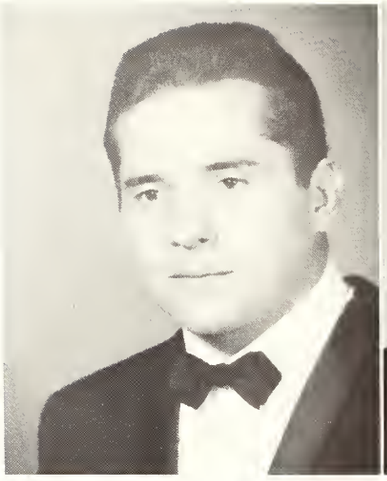

WADE J. SANDERS, JR.
Sociology and Psychology
Mystic, Conn.
Gun Club 1, 2, 3; I.C.C. Pres. 3, 4; S.G.A. 3, 4; Circle K 4; KofC 4; Advisory Board 4; Karate Club 4.

CHARLES THOMAS SLADE
Pre-Med and Chemistry
Hollywood, Florida

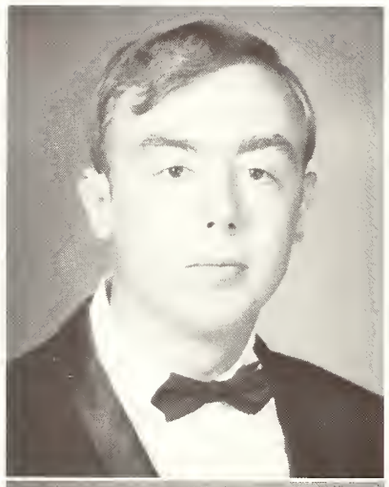

WILLIAM BERNARD STICKROTH
Business Administration
Jacksonville. Florida
Karate Club 3, 4.

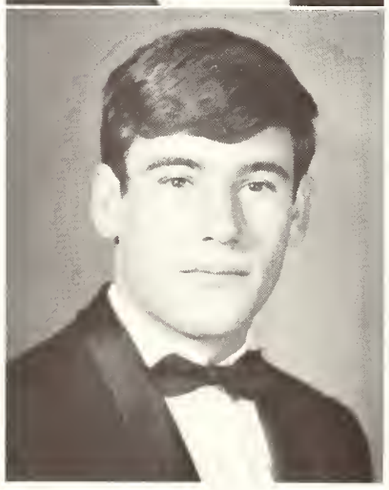

JOHN HENRY STOCKAMORE III
Economics
Ft. Lauderdale, Florida
Alpha Sigma Chi 1, 2, 3, 4; S.G.A. 4; I.F.-S.C. 3; Business Forum 1.

JAMES E. SUTTON
Business Administration
Rahway, New Jersey
Gun Club 1; Golf 1; Varsity Club 2, 3, 4; Alpha Sigma Chi 2, 3, 4; Business Forum 1.

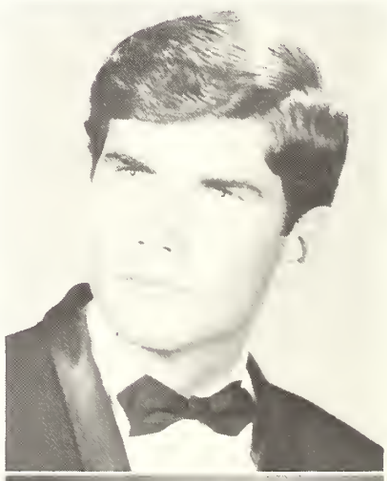

CARL TAGARIELLO
History and Education
Seaford, New York

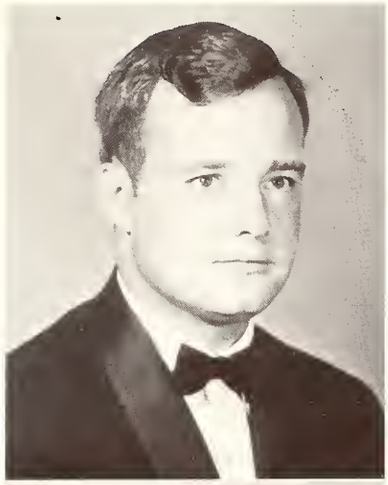

THOMAS M. TALTY
Political Science
Albertson, New York

JOHN JOSEPH TEDESCO
Political Science
Newark, New Jersey

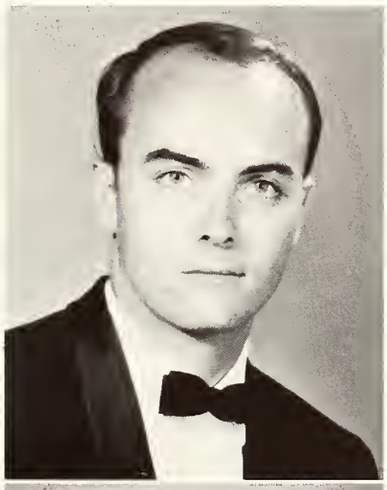

DAVID BRYON TERRAR
Political Science and French
Washington, D.C.
Soccer 2; Encounter 1, 2, 3, 4; Scarab Club 1, 2, 3, 4.

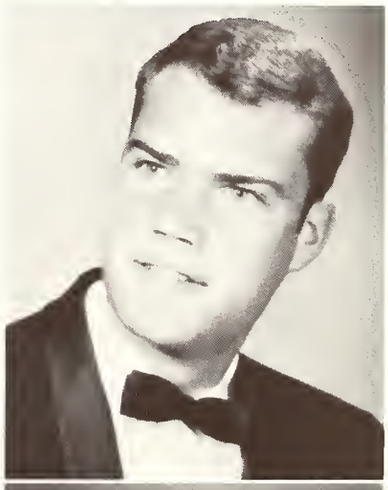

FRANK MC KEON TOOMEY
Business Administration
Washington, D.C.
Soccer 2, 3, 4; KafC 2; Intramurals 1, 2, 3, 4.

EILEEN ANNE TEUFEL
History
North Babylon, New York

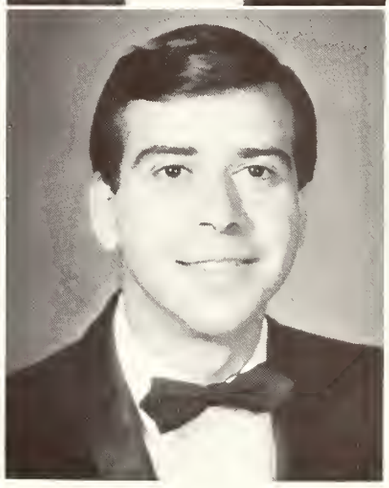

BENEDICT L. TORRICELLI
History and Political Science
New Rochelle, New York
Kappa Alpha Sigma 2, 3, 4; Intramurals 1, 2, 3, 4; KafC 2, 3, 4.

JOSEPH ANTHONY ULRICH
Business Administration
Louisville, Kentucky

PETER BENJAMAN VASTA, JR.
Chemistry and Biology
Savannah, Georgia

Kappa Alpha Sigma 2, 3, 4; Kappa Alpha Sigma President 4; I.F.-S.C. 4; Track Team 1.

FRANK ANTHONY VUOLO
Physical Education
Waterbury, Conn.

WDCF "Lions Den" 1, 2, 3, 4; KofC 3.

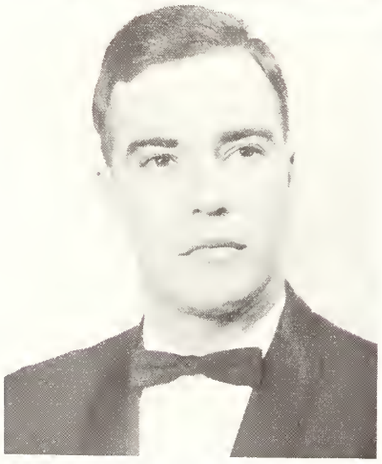

ULYSSES EDWARD VALLES, JR.
Business Administration
Tampa, Florida

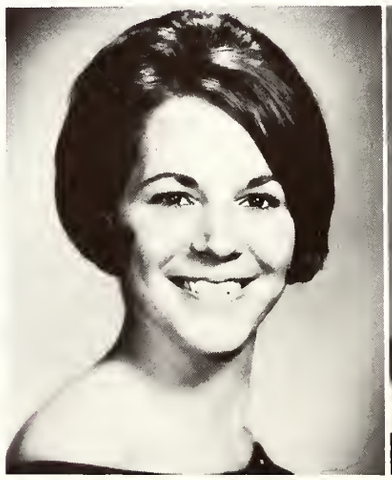

ANNE MARIE WALKEY
Education
Kingsport, Tenn.

Alpha Sigma 1, 2, 3, 4; Cheerleader 3, 4.

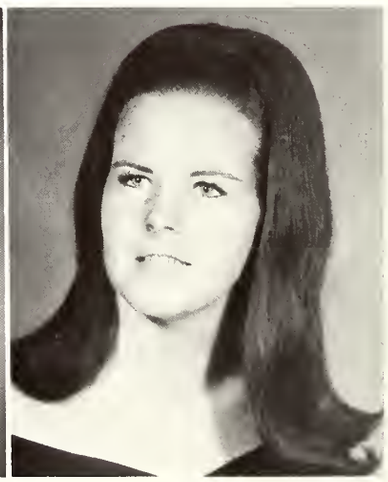

JUDITH ANN WARD
Education
Plantation, Florida

Alpha Sigma 1, 2, 3, 4; Cheerleader 1, 2, 3, 4; Secretary 3; I.F.-S.C. 3, 4; Advisory Board 3; Cheerleading Capt. 2, 3, 4.

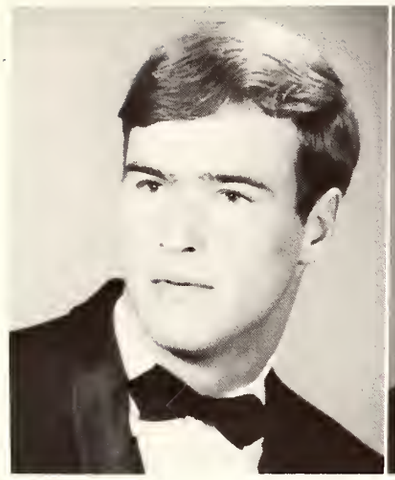

JOHN F. WARNKEN
Sociology and Education
Sunnyside, New York

JOSEPH THEODORE WOJTASIK
History and Education
Wallingford, Conn.
Basketball 1, 2; Varsity Club 2, 3, 4; Intramurals 3, 4.

EDWARD T. ZELLES
Business Administration
Rockville Center, New York
Abbey Singers 1; KofC 1, 2, 3, 4.

CATHERINE M. MOBERLY
Biology
Pensacola, Florida
Alpha Sigma 1, 2, 3, 4; Advisory Board 2; I.F.-S.C. 3; World Affairs Council 2.

Seniors Not Pictured . . .

THOMAS MICHAEL BOAZ
Psychology
Ridge Manor, Florida

ROBERT W. BRENNAN
English
Denville, New Jersey
Sigma Beta 1, 2, 3, 4.

TIMOTHY JOHN CALLAHAN
English and Education
Saylesville, Rhode Island
Gun Club 1; Encounter 4.

MEREDITH RITA CARR
Art
Philadelphia, Penn.

JAMES PATRICK FITZGERALD
Political Science
Silver Springs, Maryland

THOMAS P. HENNEBERRY
Business Administration
Hempstead, New York

MARION E. HORTON
Humanities
Washington, D.C.

ALVIN ADRIAN LACLE
Science
Oranjestad, Aruba

JOHN PRATOR LOVELACE
Economics
Dade City, Florida

JOSEPH G. MAMONE
Art
New Britain, Conn.
Alpha Sigma Chi 1, 2, 3, 4; Monarch 1; Encounter 2, 3, 4; Hall Director 3, 4.

JOSEPH P. MC GONAGLE
Humanities Cum Laude

WILLIAM THOMAS POWELL, JR.
Political Science
Dade City, Florida

LEONARD HAROLD SAUTER
Business Administration
Hazlet, New Jersey

JACK PAUL SCHIMPF
Business Administration
Cliffwood, New Jersey
Sigma Beta 2, 3, 4; I.F.-S.C. 3, 4; Pres. Sigma Beta 3, 4; Advisory Board 4.

FRANK J. SEELEY
Business and Philosophy
Mt. Arlington, New Jersey
Gun Club 3; Sea Lions 4; KofC 2.

JOSEPH FRANCIS SOMERSET
Education
Audubon, New Jersey

JOHN T. VAN EEPOEL
Political Science
Tampa, Florida

HARVEY P. WHITNEY, JR.
Business Administration
Wyckoff, New Jersey
Intramurals 1; Gun Club 1.

KATHLEEN L. PAULUS
Morton Grove, Illinois

JOAN M. MC QUEENY
Silver Springs, Maryland

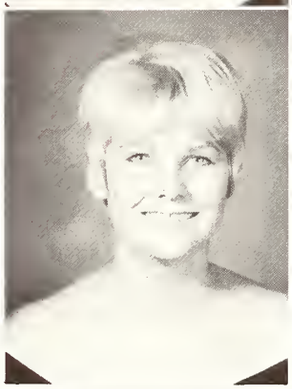

CAROL A. COOPER
Findley Lake, New York

Secretarial Science

Saint Leo College
Commencement Exercises
of
The First Secretarial Science
Graduates

April 24, 1968

Presentation of Graduates
by
Mrs. Ruth Brightwell, Coordinator
Secretarial Science Program

Graduates

Brenda Sue Avant
Carol Ann Cooper
Joan Marie McQueeney
Kathleen Shannon Paulus

Dedication

Dr. James Horgan

The Graduates of the Class of 1968 wish to thank and give their grateful appreciation to their class advisor and friend.

Dr. James Horgan, B.A., M.A., Ph.D.

REMEMBER THEM
ON CHRISTMAS

ADVERTISERS

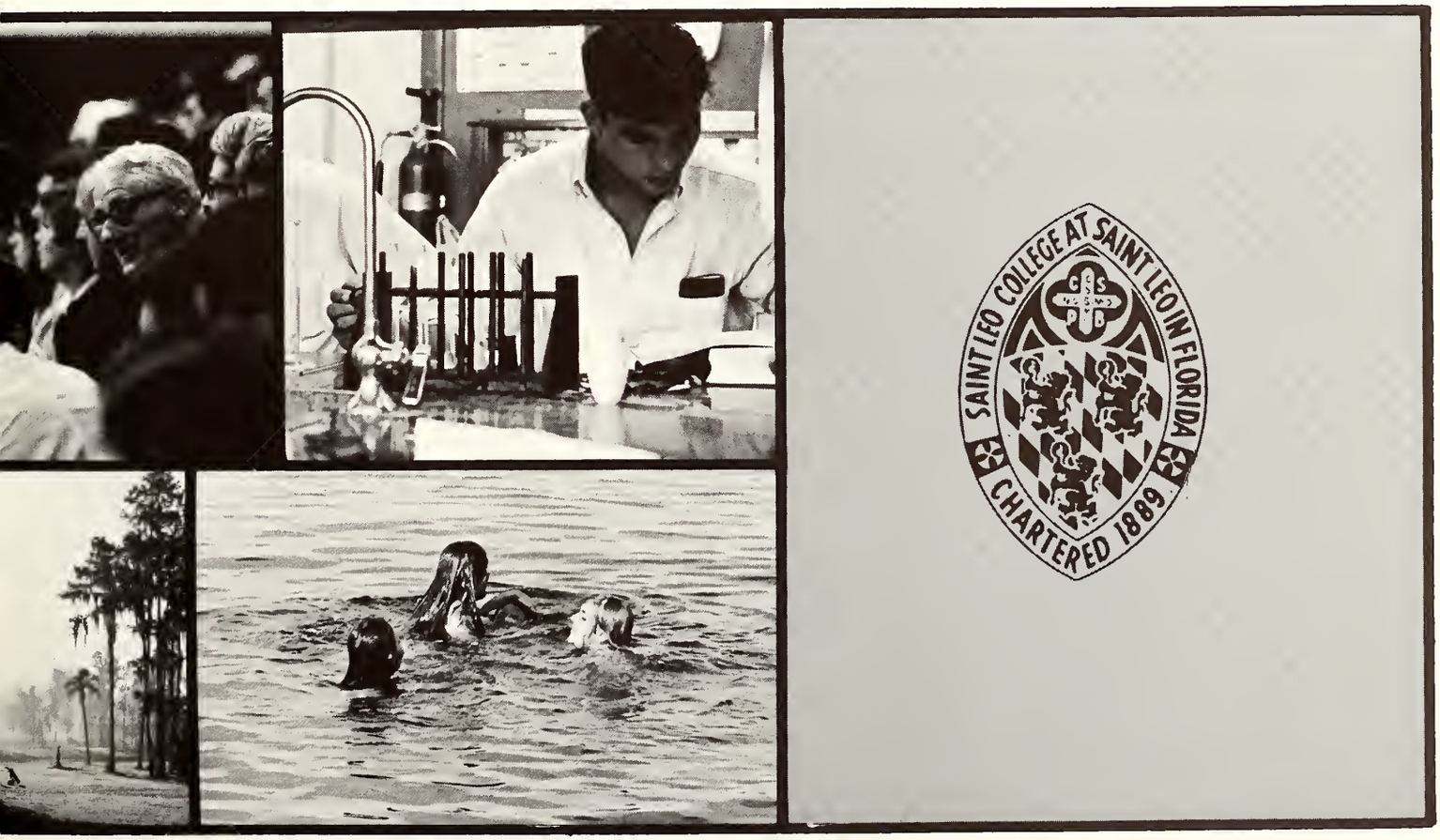

DADE CITY HARDWARE

JOHN AND KATHRYN NEWSOME, Owners

312 N. 7th St. Phone 567-3362

Dade City, Florida

Best Wishes

to the

Class of '68

STANLEY'S

Cleaners and Laundry

216 South 8th St.

567-2362

Congratulations

to the

1968 SENIOR CLASS

Compliments

of

THE BANK OF PASCO COUNTY

Member F. D. I. C.

CONGRATULATIONS

TO THE CLASS OF 1968

from the

I.F.-S.C.

KAPPA ALPHA SIGMA
ALPHA SIGMA CHI
PHI THETA CHI
DELTA PHI DELTA
SIGMA BETA
KAPPA THETA
ALPHA SIGMA

Compliments
of
BADCOCK

Furniture and Appliance
Associate Store

316 N. 7th St.
Dade City, Fla.

"Badcock will treat you right"
PHONE: 567-2868

SPOTLESS

Gleaners and Laundry

"Our congratulations
to the Class of 1968"

409 N. 7th Street
Dade City, Florida

Expert Cleaning
All Work Guaranteed

Best Wishes

to the
1968 SENIOR CLASS

from

THE COMMERCIAL BANK OF DADE CITY

Compliments of

S. FELICIONE AND SONS FISH CO., INC.

1415 Ashley St. Tampa, Florida

PHONE 229-7185

BEST
WISHES

from

VALENCIA
RESTAURANT and MOTEL

U.S. Highways 301 and 98
Dade City, Florida

MYRON G. NABERS

Jewelry Store

304—Meridian Ave.
Dade City, Florida

Compliments of

HUCKABAY CHEVROLET, INC.

307-11 North 7th St.
Dade City, Florida

CHEVROLET

Best Wishes to the Class of '68

from

BERGER & RACHELSON INC.

Corners of 12th, Whiting
and
Washington Streets

TAMPA FLORIDA

KIEFER'S PHARMACY

201—South 7th Street
Dade City, Florida

PH. 567-5649

WYMAN'S

Flowers and Gifts

302 South Fifth St.
Dade City, Florida

SMIRLIS BAKERY, INC.

227 E. Lemon St.
Tarpon Springs, Florida

Compliments
of

FIRST FEDERAL Savings and Loan Association

of Pasco County

409 East Church St.
Dade City, Fla.

TAYLOR PUBLISHING COMPANY
"The World's Best Yearbooks Are Taylor-made"